MIDDLETOWN DAILY ARGUS.

VOL. XXIII. NO. 4,758. MIDDLETOWN, N. Y., SATURDAY, AUG. 27, 1898. 50 CENTS PER MONTH. PRICE 1 CENT.

THE FAIR

IS ALWAYS BUSY.

The weather has nothing to do with it. Rainy days or clear it is all the same—Hustling in new goods, and out bright and attractive purchases, makes our store in August what others hope to be in the months when all expect to be busy. We study the right economy, in never wasting time in doing nothing, and you will be wise in wasting no time before getting some of this week's SPECIALS.

9c. SALE.

The advantage of buying at THE FAIR will be seen by the customers of [illegible]

9c. SALE.

9c. SALE.

Sixty feet Braided Clothes Line	9c
10 dozen Clothes Pins	9c
3 cans THE FAIR Kidney Soap	9c
3 bars Castile Soap	9c
3 cakes Mottled Tar Soap	9c
3 cakes Buttermilk Soap	9c
Kitchen Towel Roller	9c
Shoe Cement	9c
Salt Boxes	9c
Hat Racks	9c
Knife Boxes	9c
Hard Wood Spoon Bowls	9c
Brooms, good size	9c
Adjustable Window Screen	9c
Wire Dish Covers	9c
Large Polished Tin Quart Pan	9c
1-gallon Oil Can	9c
2-quart Ivory polished Tin Tea and Coffee Pots	9c
Dish Pans	9c
12-quart Pails	9c
Martin Preserving Kettles	9c
Large Tall Hammers	9c

9c. SALE.

9c. SALE.

Scrubs—Stove, shoe, sink and hair Brushes	9c
Whisk Brooms	9c
16c Dressing Combs	9c
5 Dozen Hair Pins	9c
5 Papers Pins	9c
5 Spools Chadwick Machine Thread	9c
5 Spools Linen Thread	9c
5 Yards Shelf Oil Cloth	9c
Dust Sheets	9c
Imported Coupe Soups	9c
Imported Cultivated Choice Blazer Plums	9c
Imported China Cream Pitcher	9c
Imported Cups and Saucers	9c
Tea Pot	9c
Large Yellow Bowls	9c
Imported Butter Dish, worth 15c	9c
Soft Cake Stands	9c
Imported Berry Dishes	9c
Two Table Tumblers	9c
Large Bowls	9c
Cake, 10c Tins, Pie Tins, Bowls, Mixing Bowls, Milk Pans, Dippers, Pudding Dishes, Etc.	9c

9c. SALE.

THE SYNDICATE FAIR STORE,

[illegible]

Other Stores—Catskill, N. Y.; Hoboken, N. J.; Hackensack, N. J.; Mahanoy City, Pa.

NEW YORK SOLDIERS

[illegible]

Colonel Welch of the Sixty-sixth regiment reported to parents that his command was in excellent health and needed nothing.

Colonel Green of the Ninth regiment reports health of his command good. Needs all he requires.

The Governor May Go First to Pine Island.

NEW YORK, Aug. 27.—Health Officer Doty received a telegram from Albany yesterday that Governor Black was on his way to Washington to ask President McKinley to permit the New York state troops to return home to their own state. This telegram was in reply to Dr. Doty's suggestion that Fire Island be used for the sick and convalescent volunteers of the state. The health officer met Governor Black at Twenty-third street and went with him to the train. Governor Black left on the Congressional limited for Washington. Dr. Doty said: "Governor Black was much pleased with my suggestion to use Fire Island and said that should the president grant his request the plan would be carried out. I have assurances from parties other than the national or state government that all the money and supplies necessary for the care of the sick will be given. The state will pay for its own. We have room for about [illegible] cots of convalescents, and everything is in readiness for their reception. At Fire Island they will receive skilled nursing, and it will be a delightful vacation for them. [illegible] copy was sent to the state [illegible]

CHEESE FILED.

Auction Sales and Private Sales Still Among Speculators.

RETURNS OF CHEESE SOLD.

[illegible]

WASHINGTON, Aug. 27.—The [illegible] of the supreme court of the United States has refused the application of [illegible] to appear as a member of the bar to represent Spain. The reason for this was that two members of the court—Chief Justice Fuller and Justice Brewer—are members of the arbitration commission which is about [illegible] of the first term of the court. White denied the application with another motion about from the bench, [illegible] which has been at first application. He said [illegible] which no doubt, but that all the members of the court urging him to reconsider the decision, and the president [illegible] arrived a moment from the plaza on the occasion of the [illegible] Day. Senators Hoar and White and Wellington [illegible]

The following [illegible] appointments have been [illegible] by appointment by the governor of Massachusetts, secretary of state, to [illegible] the commission, and [illegible] of New York to be [illegible] Mr. Manderson was [illegible] secretary of the United [illegible] of Detroit and to [illegible] at the state department [illegible] consideration of [illegible] diplomatic matters. There were doubtless [illegible] on by the [illegible] secretary.

In making up the [illegible] the president has [illegible] most delicate topics [illegible] It can be stated [illegible] president has not [illegible] close around among [illegible] nor has any man [illegible]

HAVANA [illegible] AGAIN.

[illegible]

IN THE FAR EAST.

[illegible]

SITUATION AT MANILA.

Military Government Working [illegible] and Business Reviving.

LONDON, Aug. 27.—The correspondent of The Times [illegible] Friday, says:

"The military government [illegible] efficiently in all departments [illegible] business is being actively [illegible] waterworks are in operation [illegible] Pasig river is open [illegible]

"Stringent measures have been [illegible] to insure the sanitation of [illegible] which is crowded with [illegible] abominably filthy condition. [illegible] barracks is a menace to [illegible] health, which at present is excellent. Among the Americans there have been only 37 deaths [illegible] since landing.

"Twenty-three thousand [illegible] arms. Nineteen artillery pieces [illegible] quantity of [illegible] have been surrendered, [illegible] 60 prisoners.

"The Filipinos [illegible] on armed alliance with [illegible] have an [illegible] of [illegible] arrangement [illegible] by Spanish officers [illegible] turn out small [illegible] of the American [illegible]

"It is impossible to [illegible] with them. The natives [illegible] different. While [illegible] The rumors concerning [illegible] army in the [illegible] are greatly [illegible]

Suit Has Been Brought.

Suit has been brought in the United States courts to test the constitutionality of Chicago's ordinance requiring contractors to employ only union labor.

Day Goes to Canton.

WASHINGTON, Aug. 27.—The membership of the peace commission being completed, Secretary Day has arranged to leave for Canton, O., in order to make his personal preparations for a trip to Paris. He will be accompanied abroad by Mrs. Day, who has entirely recovered from her recent illness. The secretary has already shipped to Canton a number of his personal effects in anticipation of his early retirement from the head of the state department.

Have Transports Reach Montauk.

WASHINGTON, Aug. 27.—The transports Yucatan, Roanoke and Catalina arrived at Montauk Point yesterday with several hundred men from Santiago. The arrival of the ships was reported to the war department last night by General Wheeler, in command of Camp Wikoff. During the voyage four deaths occurred on the Yucatan, one on the Roanoke and nine on the Catalina.

Governor Pingree Receives Them.

DETROIT, Aug. 27.—The [illegible] city of the [illegible] of [illegible] to the [illegible] Spanish [illegible] and [illegible] of [illegible] [illegible] [illegible]

OVATION TO SCHLEY.

Received With Enthusiasm at the National Capital.

TALKS WITH PRESIDENT M'KINLEY.

Work of Porto Rican Commission Discussed—The Admiral's Health Greatly Improved—Goes to Maryland on a Visit Today.

WASHINGTON, Aug. 27.—Rear Admiral Winfield S. Schley reached Washington at 4.10 o'clock yesterday afternoon over the Pennsylvania railroad. He was quickly noticed at most of the stations along the line, and throughout the trip he was greeted with cheering crowds. When the train pulled into the depot here, he found a compact mass of spectators which filled the depot and overflowed out into the train shed. The admiral and Mrs Schley when they appeared were greeted with cheers and shouts of "Hurrah for Schley!" Everybody joined in the shouting, and the depot attaches crowded about the admiral and insisted on a handshake. At the gates the crowd increased, and amid deafening cheers the admiral and his wife, the former with hat off, passed through two solid lines of people. A lieutenant and squad of police with difficulty cleared a passageway to a cab which was in waiting. Through a mass of vehicles that had been drawn up by curious drivers the hansom pulled into Pennsylvania avenue and proceeded directly to the Shoreham hotel. There were groups of cheerers all the way, and a cavalcade of cyclists formed a voluntary escort.

The admiral staid only a few minutes at the hotel and then drove over to the navy department, where, without any preliminaries, he reported to Acting Secretary Allen The latter accompanied him over to the White House, reaching there at 4.50. The president gave him a most cordial reception. The president thanked the admiral, as he had Admiral Sampson, for the success of that memorable engagement of July 3 and took occasion to say that it was that battle which brought about the surrender of Santiago

The president then entered into a discussion of the work of the Porto Rican commission, to which the admiral has been appointed He went over with Colemen and Mrade the body in arranging for the Mrs. Sacecution of the Spanish forces from island and other work. During most Among he conference, which occupied about bert Cox hour, Assistant Secretary of State Mrs. Moore was present On leaving the president the admiral drove to his hotel. He said his health had improved greatly. He will have another conference with Acting Secretary of the Navy Allen today.

Many of the friends of the admiral and Mrs. Schley learned of their presence at the hotel and called during the evening. Although considerably better, he is not yet well and said last night he expected to leave here today to visit relatives in Maryland, which will probably consume several days, after which he will go to Connecticut to remain until about time to start for Porto Rico. Some ship other than the Brooklyn, he said, would be selected for this purpose, as the flagship was about to undergo repairs The admiral during the evening talked briefly of some of the principal incidents of the fight which led to the destruction of Cervera's squadron and some other pertinent matters of interest at this time, new features of which he said were recurring to him as time passed by

He said: "It is my opinion that the Spanish admiral might have escaped with possibly one or two of his ships and he adopted different tactics in coming out of the harbor Had he diverted the course of his ships, sending some to the east and others to the west it is my belief that he might have escaped with one or possibly two of the vessels Such a course naturally would have compelled us to separate our fleet, and some of Cervera's ships might have been able to have reached Havana."

Spanish Cabinet Meeting.

MADRID Aug 27.—The cabinet was in session again yesterday Senor Sagasta said the government was principally occupied with the position of the troops that had capitulated at Manila It would be better he thought to transport them to the Visayas island than to bring them home but the question must be decided by agreement with the American government It depended upon whether or not the troops were considered prisoners of war

El Heraldo asserts that in view of the existing difficulties regarding the appointment of the peace commission it is possible the cortes may be called upon to make nominations

Official reports from Manila are to the effect that all the officials residing in the capital are in good health There is no communication between Manila and the provinces

A steamer arrived at Bilbao yesterday bringing the crews of Spanish merchant vessels which were captured by the Americans during the war

Troops Arriving at Knoxville.

KNOXVILLE, Aug 27.—Camp Poland, near this city, is rapidly filling up with troops from Chickamauga The One Hundred and Fifty-eighth Indiana, Second Ohio and First West Virginia have arrived All troops are unloaded from side tracks within a short distance of the camp and not brought into the city. The health of the 7,000 men now here is excellent, and those sick in the hospital are improving owing to the change of air General Rowe, commanding the First brigade, Second division, Third corps, who is now here will tender his resignation to Secretary Alger at once, wishing to retire to private life.

Klondike Steamer Lost.

SAN FRANCISCO Aug 27.—News has been received here confirming the loss of the stern wheeler Sticken Chief. A letter from Juneau dated Aug 10, says that the disaster was doubtless caused by an explosion and that the crew and passengers, numbering 41 persons were undoubtedly lost The Dora saved a dog, which was floating on a piece of wreckage That it was an explosion that caused the loss is inferred by the Dora's crew from the fact that most of the wreckage was broken into small bits The wreck was found in latitude 58 28 north, longitude 142.12 west on Aug. 6.

DUN'S REVIEW.

Volume of Business For August Twenty Per Cent Larger Than Last Year.

NEW YORK, Aug. 27.—R. G. Dun & Co.'s weekly review of trade says:

"The volume of business reflected in exchanges at the principal clearing houses is 20.4 per cent larger than last year and 26.8 per cent larger than in 1892, heretofore the year of largest business and highest prosperity ever known. Part of this increase was due to speculation at New York, but there remains a healthy increase over the best of previous years, and though in some branches business is not satisfactory in character in nearly all it is in volume larger than ever before.

No unfavorable change appears in the prospect of crops upon which the welfare of the country so largely depends, nor is there present or threatening financial disturbance. Europe has not wearied of buying American securities although some speculators have been selling, nor is there shown any want of confidence among American investors. The money market is running smoothly, without any symptom of danger, and the unusual delay of western demand for crop moving uses only indicates the enormous increase in available resources carried in the banks of that section.

Wheat goes down 3 cents for the week as if there were no foreign demand coming, the obvious concert of farmers to keep back wheat, the crop being certainly very large, tending to encourage a conspiracy of traders against them, which thus far has entire control of the market.

It is well to note that the liabilities of failures reporting for the three weeks of August have been only $4 598.213 against $6 338,278 last year, and $10,932,285 in 1896, $6,519,366 in 1895 and $8,214,470 in 1894. Manufacturing were $1,578,633 against $2,731,966, and trading were $2,910,114 against $3,201 614 last year. Failures for the week have been 179 in the United States against 223 last year, and 26 in Canada against 34 last year.

BASEBALL SCORES.

Results of Yesterday's Games In the National League.

At Cincinnati—										R.	H.	E.
Cincinnati.	0	4	3	1	0	2	0	0	*—10	10	0	
Baltimore..	0	0	0	0	0	0	0	0	0—0	4	2	
Batteries—Hill and Peitz; Nops, McJames and Robinson.												
At Louisville—										R	H.	E
Louisville .	2	0	0	0	2	1	0	0	*—5	11	3	
Philadel'a..	0	0	2	0	0	1	0	0	0—3	8	3	
Batteries—Cunningham and Kittredge; Orth and Murphy.												
At Chicago—										R	H	E
Chicago....	0	0	3	0	0	0	0	0	0—3	4	4	
Boston . ..	0	0	0	0	0	0	1	0	1—2	7	2	
Batteries—Thornton and Donahue, Nichols and Bergen.												
At Pittsburg—										R	H	E
Pittsburg .	0	0	0	0	1	0	0	1	0—2	9	0	
Brooklyn...	0	0	0	0	0	0	1	1	1—3	5	4	
Batteries—Hart and Bowerman, Kennedy and Grim												
At Cleveland—										R.	H.	E
Cleveland..	0	0	0	0	0	0	1	0	0—1	7	3	
New York.	0	1	0	0	3	1	0	3	0—8	11	1	
Batteries—Wilson and Criger, Meekin and Warner.												
At St. Louis—										R	H.	E
St Louis...	2	0	0	1	0	0	0	0	0—3	10	3	
Wash ton	1	0	0	1	2	2	0	0	2—8	10	3	
Batteries—Taylor and Kinslow, Dineen and Farrell.												

Table of Percentages.

	W	L	P.C.		W.	L	P C
Boston.. .	65	39	.638	Pittsburg	55	53	.500
Cincinnati	69	41	627	Philadel'a	50	55	.476
Baltimore.	64	39	621	Brooklyn .	40	64	384
Cleveland.	64	44	592	Louisville	42	68	381
New York	61	46	570	Wash'ton	40	68	370
Chicago. .	61	49	554	St. Louis..	32	79	.288

"Quint" Youngs Dead.

FORT PLAIN, N. Y., Aug. 27.—Quinton M. Youngs, better known as "Quint" Youngs, was found dead in bed in the hotel which he conducted between Canajoharie and this village yesterday Youngs was one of the best known horsemen in the country and was an owner as well as a trainer of many trotters and pacers He came here from Utica last spring and at the time of his death was conducting the Palatine Driving park and hotel, owned by the West End Agricultural association of Canajoharie Youngs was quite well to do and owned considerable valuable real estate in Utica.

C. P. Huntington Not Shot.

NEW YORK, Aug 27.—C P Huntington last night wired from his summer camp at Pine Knot, Raquette Lake, N Y., to the effect that the report circulated in San Francisco, Saratoga and elsewhere that he had been shot is absolutely false

Postmasters Appointed.

WASHINGTON Aug 27.—The following fourth class postmasters have been appointed. New York—Joseph Brown, at Somers Pennsylvania—G D Keim, Lobachville; G. D Leonard, Newberry

Murderer Anderson Reprieved.

NORFOLK, Aug 27.—John Anderson, who was to have been hanged yesterday for murders committed on the schooner Olive Decker has been reprieved until the fourth Friday in October.

And This is Friendship.

May—I said something to Jack last night which he declared made him the happiest man in the world.

Pamela—So you refused him after all.—N. Y. World.

Not to Be Thought Of.

Friend—You haven't volunteered, have you?

The Pugilist—What? Me fight for t'irteen dollars a mont'? I'd lose me reputation.—N. Y. Truth.

New York Markets.

FLOUR—State and western dull, but firmly held, winter patents, $3 75@4 10, winter straights $3 65@3.85; Minnesota patents, $4 40@4 65, winter extras, $2 65@3 15.

WHEAT—No 2 red more active and stronger on foreign buying and disappointing receipts, May, 67⅝@67⅞c., August, 71⅞@72c.

RYE—Steady, state, 45@46c., No. 2 western, 41c., c. i. f., Buffalo.

CORN—No 2 higher on fears of frost and sympathy with wheat, September, 34¾c., December, 37¾c.

OATS—No 2 dull but steady; track, white, state 29@30c., track, white western, 29@30c

PORK Steady, mess, $9.50@10, family, $11.00@12

LARD Dull prime western steam, $5 40, nominal

BUTTER—Weak, state dairy, 13@17c., state creamery 14½@18½c.

CHEESE—Weak, large, white, 7⅛@7¼c., small, white 7¾c.

JOAQUIN CASTILLO.

The Cuban Officer Who Wanted to Be Appointed Military Governor of Santiago.

Gen. Joaquin Castillo is one of the best-known officers in the Cuban army. He it was who was deputed by Garcia to make protest to Gen. Shafter regarding the retention of Spanish civil officials in Santiago after the surrender of that city.

"Why is Santiago to remain in the hands of our enemies?" he asked of Shafter. The reply was as follows:

"The Spaniards are not our enemies. We are fighting the soldiers of Spain, but we have no desire to despoil her citizens. No Cuban will be allowed to

GEN JOAQUIN CASTILLO.
(The Cuban Who Wanted to Be Governor of Santiago)

enter the city, nor will any American soldier."

When Castillo carried this reply to Garcia, the latter withdrew his forces as allies and sent in his resignation.

Castillo was a noted leader of Cuban expeditions against the Spanish before the war broke out and is very popular. He is also a doctor and has a brother, Demetrius, in the Cuban army. Castillo was born in the province of Santiago de Cuba, but came to the United States at the age of ten with his parents. He was educated in the University of Pennsylvania and was graduated an M. D. from the medical school of that institution. From 1880 to 1882 he served in the American navy as assistant surgeon, and sailed on the Rodgers, under Capt. Berry, when that ship was dispatched on the Jeannette relief expedition. Dr. Castillo was one of the party that traveled to Kamchatka, and finally reached Sitka in a schooner. When the doctor resigned from the navy he married and returned to Santiago, where he soon worked up a capital practice as a physician.

HAS A NOBLE RECORD.

Capt. Higginson, Whose Ship Is Now in Possession of the Port of Ponce, Puerto Rico.

Capt. Francis J. Higginson, whose ship, the Massachusetts, and her consorts are now in possession of the Port of Ponce, is a naval hero of the civil war. The captain succeeded to the command of the great battleship from his post as captain of the New York navy yard. By a singular coincidence he is a native of the state for which the ship was named. His record, preserved in the archives of the navy department, is a noble one. He came out of the academy in 1861 and just in time to go into the war of the union a finished young officer He fought in the bombardments at Fort Jackson

CAPT. FRANCIS J HIGGINSON
(Commander of the United States Battleship Massachusetts)

and St. Philip, of the Chalmette batteries, in the capture of the Judith and in the taking of New Orleans. He assisted in the bombardment of Fort Sumter, and in 1864 was assigned to the academy, where he remained until after the war Then he was transferred to the Asiatic station, next to the European station, and then to various posts in many parts of the country. He got his commission as captain in 1891.

Gold Hunters in Trouble.

F. W. Bensley, ex-county assessor of Miles City, Mont., and Louis Spitchet, of San Francisco, have returned to St. Michael, Alaska, from a year's prospecting trip along the Alaskan and Siberian coasts. They penetrated into the interior of Siberia for 200 miles, and were within 100 miles of the convict settlements, when they met a Russian commissioner, who warned them to leave the country, under penalty of imprisonment, the law strictly prohibiting prospecting on Russian soil The Russian declared that two Americans and four Englishmen who persisted in violating this law in 1896 were serving terms in a Siberian prison, after regular trials. He refused to give their names.

Ants' Eggs on the Market.

Seventeen parcels of ants' eggs from Russia, weighing 550 pounds, were sold in Berlin recently for 20 cents a pound.

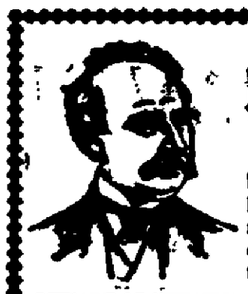

WHAT
Prof. D. Hayes Agnew
SAID TO A PATIENT:

"Get a case of the Genuine Johann Hoff's Malt Extract and use it freely and liberally. No small wine-glass doses, but a good half tumbler full, or even more, every meal, and you will not have cause to regret it."

BEWARE OF IMITATIONS. The Genuine JOHANN Hoff's Malt Extract must have the signature of "Johann Hoff" on the neck label.

STENOGRAPHY, Bookkeeping etc. thoroughly taught BY MAIL or personally. Our system of teaching gives actual daily experience in every branch of business, including Banking, Merchandising, Commission, Insurance, Transportation, etc. Preparatory Department for backward students. We train for practical work and always secure situations for worthy graduates of our Business and Shorthand Courses. Students enter any day. No vacations. Expenses moderate. Don't throw away time and money by going to temporary schools when it will cost you less to attend the BEST. We always have a number of students who have left incompetent teachers in disgust. Such people often tell us that six months here is equal to a year in any other school.

Eastman National Business College

$5 REWARD to any one for first information of a vacant position for a Bookkeeper, Stenographer, Teacher, Clerk or Telegraph operator which we successfully fill. Business houses supplied with competent assistants without charge. Refer to prominent patrons in every part of the world. The next best thing to attending the MOST CELEBRATED BUSINESS SCHOOL in America is to take our INSTRUCTION BY MAIL. If you are unemployed and willing to study, send ten two-cent stamps for five easy lessons in shorthand. Beautiful Catalogue free. Address (mention this paper) CLEMENT C. GAINES, PRESIDENT, POUGHKEEPSIE, NEW YORK.

SUMMER GOODS!
WILL BE
Closed Out at a Very Low Price.
GIVE US A CALL.
Repairing Promptly Done
JOHN T. OGDEN & SON, 40 W. Main St.

LADIES' RUSSET SHOES CHEAP!
We Have Placed on Sale a Lot of Nice Fine Russet Shoes that we have been selling for $2. $2.50, $2.75, $3, at the Low Price of $1.50 a Pair.
Every pair of the lot is good value at old prices, but haven't quite all of the sizes, but some in all widths—A, B, C, D and E. They must be sold to make room for fall goods. Come early and see if we haven't your size at the One Price Shoe Store of
J. G. Harding, 25 West Main St., Middletown.

BUSINESS CARDS.

E. F. [illegible], Dentist, office corner North and Main sts., Middletown. Specialty of dental work of all kinds. Gas administered. tf apr14

CHAS. J. KIDD, Jr., 70 Academy street. Agent for Wall Paper. Satisfaction guaranteed in painting, decorating and hanging. tf

TEETH—A good set $5 and $6, the BEST $10. Warranted five years. Odontunder, gas and other administered. DR. ROBINSON, Ironson Building, James street.

J. W. WORCESTER, M. D., late of New York City. Operative Dentistry. 37 North St.

CHARLES J. EVERSON, successor to William W. Reeve, Surveyor and Civil Engineer, office No. 5 King street, Middletown.

DILL & COX, Attorneys and Counselors at Law, office No. 2 South street, Middletown, N. Y., attend to all kinds of law business.

HENRY C. McBRAIR, D. D. S. Gas administered. Office over Savings Bank, Middletown, N. Y.

AUSTIN'S DYE HOUSE, 39 Wickham avenue. Spots removed from ladies' light cashs and shirts and pressed 10c up. Gents' spring overcoats and light suits cleaned from spots and pressed 50 to 75 cents.

MUSICAL instruction on mandolin, piano, violin, guitar, banjo, flute by VINCENT MAGGIO, 66 Northstreet, second floor. d&wl

DR. T. C. ROYCE and DR. A. FREEMAN FOOTE, Dentists Office over National Express Co., Franklin Square, Middletown. d&w

JEROME FOLLETTE, Piano and Organ Tuner. Fine tone and action regulating a specialty. All work guaranteed. Orders may be left at Bradnack's Music House, 45 North street. 32d&w1yAu26'96

"The BEST,
For the BEST,
By the BEST."
The brightest and most original weekly journal in the world is
The Criterion.
It is an acknowledged authority on all matters pertaining to
Art, Drama, Music, And Literature.
BRILLIANT ARTICLES,
CHARMING STORIES,
UNIQUE ILLUSTRATIONS.
If your newsdealer does not keep it on sale, write for sample.
Subscription, $4.00 per Year.
One Month For a trial subscription, 25 Cents.
Single Copies, - Ten Cents.
Address, BUSINESS MANAGER,
The Criterion,
149 Fifth Avenue, NEW YORK.

Doubles the Pleasure of a Drive. A fine carriage doubles the pleasure of driving. Intending buyers of carriages or harness can save dollars by sending for the large free catalogue of the Elkhart Carriage and Harness Mfg. Co., Elkhart, Ind.

TOMPKINS
New Dry Goods Store, 35 North St.
THE ENEMY OF THE DRY GOODS TRADE
is the carrying of goods of fashion from season to season. It decieves and repels customers, it disgusts the clerks, it turns profits into losses,
Consequently Goods of Summer Fashion!
and surplus of staples are to go before Aug. 31st. CASH rather than merchandise, and, besides, the room is needed for new goods. Those who think this week's sale reductions apply only to odds and ends, are greatly in error. As evidence, look down this list.

Closing Out Sale of Ladies' Neckties.
560 in this lot—String Ties, made of wash silk, colors white, pink, blue and black. Were 10c each To close out the entire lot they are now marked 5c each

Ladies' Puff Ties.
Made of silk, in colors. Were 25c before this record breaking sale commenced. 300 in the lot. Now buy them for 9c each.

Shirt Waists.
20 dozen Were 65c. Now to close out the entire lot marked down to 25c each.

Shirt Waists,
Made with detachable collar, attached cuffs, of good styles of cambrics, all this year's goods Were 50c. So as to be sure that none will be carried over, they are marked at the ridiculous price of 14c each.

Leather Belts
In colors and black, with harness buckles, made of perforated leather, 10c is value. While they last price is 3c each.

Hamburg Embroidery.
1,500 yards, from 4 to 7 inches wide. An assorted lot of Swiss and cambric embroideries, worth from 15 to 25c a yard. Marked down for this sale to 10c per yard.

A Wrapper Event.
10 dozen 75c Wrappers, in dark colors, assorted patterns. At this stock reduction sale 39c each.

Wrappers Again.
15 dozen $1 Wrappers, in medium and dark colored percale, made as in the latest style. To make it a wrapper sale doubly interesting, they are marked 59c each

Wrappers Again.
All of our $1 25 light colored Percale and Lawn Wrappers go at this sale at 69c each.

Outlined Doylies
1 and 2c each

August's Economical Opportunities.
The months so dull elsewhere is proving so busy here The season in our deep price cutting to make this the banner bargain month of the year.

Muslin Underwear.

Corset Covers.
Plain Corset Covers, made of good muslin, a garment that will fit, usually 15c. At Tompkins' 9c each.

Corset Covers.
Made of fine muslin, V shape or square, trimmed with Hamburgh embroidery, actually worth 25c. At sale 12c each.

Muslin Drawers,
With deep Hamburgh ruffle, made of good muslin, well made and of good width, regularly sold for 35c. At Tompkins' 19c each.

Ladies' Muslin Drawers.
Made of good muslin, elegantly made, and worth 40c. At Tompkins' sale 25c each.

Ladies' Skirts.
Made of muslin, with ruffle and tucks, worth 39c. At Tompkins' sale 19c each

Ladies' Umbrella Muslin Skirts.
Made of good muslin, full width, with wide ruffle and tucks, 50c each.

Ladies' $1 Muslin Skirts.
Trimmed with wide embroidery flounce. At Tompkins' sale 75c each

Ladies' Fine Nightgowns.
Tucked yoke and Hamburgh trimmed empire style and plain, worth 59c. At Tompkins' sale 50c each
Also note the special bargains in gowns at 75, 98c., $1 25, $1 50 each, and

Specials in Fine Muslin Skirts
at 75, 98c., $1.25 and $1 50 each.

Canfield Dress Shields
on sale, this week, No. 1, 17c, No 2, 20c, No 3, 25c.

Good Stockinet Dress Shields
5c each.

Ladies' Shirt Waist Sets
In assorted patterns, worth 15c. On sale 10c per set.

Ladies' Side Combs
5 and 10c per pair.

Ladies' Agate Collar Buttons
2c per doz n.

Lever Collar Buttons
gilt, with celluloid back, 2c each.

10c Stick Pins
3c each.

25c Stick Pins
10c each.

10c Novels
3c each.

25c Novels
8c each.

J. W. TOMPKINS.
No. 35 North Street, Middletown.

NEWSPAPERARCHIVE®
NEWSPAPERARCHIVE®

FOR SALE

Three (3) of the Handsomest Residence Lots on Highland Avenue.

Highland avenue, corner of Prospect street directly opposite the beautiful residence and grounds of George N. Clemson. These lots are large, well graded, supplied with ample shade, fruit and ornamental trees, all ready for the house. All street and city improvements complete. Maps, prices, terms, etc., on application at this office.

A. V. SOAK,
Real Estate Agent, 35 North St.

KICKAPOO
INDIAN REMEDIES!
AT
F. M. PRONK'S.

CASINO THEATRE.

ONE SOLID WEEK, COMMENCING

Monday Ev'ng, Aug. 22d.

Elmer E. Vance's Comedy Co.

in a grand series of comic productions of original and standard pieces, in all of which the charming

BEATRICE

will positively appear.

TO-NIGHT,

The Limited Mail.

PRICES—10, 20 AND 30 CTS.

I'ts Funny! What? It's Funny!

A JOLLY IRISHMAN!

Casino Theatre

ONE NIGHT ONLY.

Thursday, Sept. 1st.

Funny comedians, lovely girls, bright pleasing specialties, strong cast, headed by the funny comedian,

HARRY C. GIBSON.

PRICES--25, 35, 50, 75 CTS.

Louisiana Red Cypress LUMBER!

When a wood first came to be employed in the arts the world has [illegible] Louisiana and Texas of Cypress [illegible] to be selected for costly buildings such as the palaces of Ispahan and the temple of Solomon.

History repeats itself and Cypress is again coming to control over the best buildings, for the following reasons

It will take paint better than any other wood
It possesses all the highest polish
It is the most durable wood in the world
It is proof against insects and vermin
It will not rot and is lasting

FOR SALE BY

CRANE & SWAYZE,
11-19 Montgomery St., Middletown.

IN Pursuance of an order of the Surrogate of the county of Orange, notice is hereby given according to law to all persons having claims against the estate of Patrick Reilly, late of the town of Warwick in said county, deceased, that they are required to present the same, with the proper vouchers thereof, to the subscriber the administratrix of said deceased, at the office of William J. Keyes, No. 47 North street, in the city of Middletown, on or before the 6th day of October, 1898.

Dated March 30th 1898

JANE O'REILLY Administratrix
WILLIAM J. KEYES, Attorney for Administratrix.

OVER THE SHAWANGUNKS.

WHAT OUR NEIGHBORS IN SULLIVAN COUNTY ARE DOING.

The News from All Parts of the County—Many Matters of Interest Condensed from Our Sullivan Exchanges and Contributed by Wide-Awake Correspondents.

—Judge Fursman, who is to hold the term of Supreme Court commencing September 12th, has expressed his willingness to hold court two weeks if enough cases are ready for trial to warrant him in doing so. The calendar is a heavy one, and the judge's willingness to hold a two weeks' term gives lawyers an opportunity to clear it up if they really want to do so.

—The present boarding season is by far the best Livingston Manor has ever experienced. Almost every house in town is full and turning away boarders.—*Enaga.*

—As a result of the high water from Tuesday's great shower, much damage was done to roads and bridges. All the small bridges on Sprague Brook between Emmonsville and DeBruce were washed away, and from every locality come reports of severe damage done by the floods. Many barns were struck and burned, among them that of W. H. Ellsworth, at Beaverkill. At Rockland and Roscoe the water was very high and much damage was done. The Beaverkill left its bed at Rockland and ran across the Morton flat for half a mile.

—Samuel Downs, of the town of Thompson, had a cow killed by lightning, Tuesday night.

—A little thing occurred after the breaking up of the Republican County Convention on Tuesday that has a tendency to cause the cold chills to chase each other up and down the backs of those of our friends who hope for the appointment of C. V. R. Ludington to the post office of Monticello. Every one of the delegates to the State convention endorsed the candidacy of Harrison Beecher. This will go far towards settling the matter. It has been said aforetime that "eternal vigilance is the price of liberty." It is also the price of success in office seeking.—*Watchman.*

—The Bedford Democratic Club, of Brooklyn, came to Monticello Sunday and were entertained at Sun Set Villa by Mr. and Mrs. Martin Foohey. A reception was given in honor of the club, Monday night, which was a very pleasant affair. Among the members of the club present were many men prominent in Brooklyn politics.

—Ex-Sheriff Winner returned home, Saturday from Fredericksburgh, Va where his son, W. Frank, is sick with typhoid fever. Mrs Winner is now there and will remain until Frank is well. He was removed from camp to a private house and receives the care of Dr. Tompkins an able physician at that place.—*Register.*

—Liberty's fifth coaching parade, Wednesday, was by all odds the most successful ever held there. The attendance is estimated at from 10,000 to 15,000 people and the decorations of the many vehicles in the parade were most elaborate and beautiful.

—Charles Stanton has sold his livery business in Liberty to William Clements.

—The house and lot of Dr. W. W. Murphy in Liberty were sold Tuesday to William Randall for $505.

—A crook of New York pickpockets was busy in Liberty during the coaching parade Wednesday and several losses of pocketbooks are reported.

—The house of Andrew Bostin, who resides a mile north of Liberty, burned to the ground on the road to Loch, last Sunday morning. Nothing of the house was saved, not even the clothes for the six children of the family. The fire was started by a defective flue.—*Republican.*

—In the town board meeting Thursday afternoon Supervisor Davis L. Price had extensive improvements ordered to put in the road crossing at some point between the Plaza and the Lake. The improvement will do away with the crossing at this most dangerous locality, all chance of accident.—*Register.*

—A slight frost was reported at Bethel Saturday morning, Aug. 20.

—The barn attached to the Metropolitan at Stevensville was struck by lightning and burned during Tuesday night's storm. Rev. S. M. Cole's horse perished in the barn.

—William Turner, who went to New York last winter to have a leg amputated at one of the hospitals, has returned to Monticello. The leg, which was injured two years ago while hauling logs, was amputated at the knee.

—There are now ten prisoners in the county jail. The most recent arrivals are Reed Peery committed from Wawarsing for fifteen days for larceny, Thomas Morgan, of Monticello, committed for three months on vagrancy, and Joseph Pendrat arrested under a body execution issued on the judgment for $500 obtained against him heretofore under the last term of the county term.

Counted Both Sculpins Tickets.

August Koehler, of Lackawaxen, and James Calkins, of Barryville, were arrested, Thursday, charged with violating Pennsylvania's law against ticket scalping by dealing in Shohola excursion tickets.

No-To-Bac for Sixty Cents.

Guaranteed tobacco habit cure makes weak men strong, blood pure. 50c, $1. All druggists.

STAMPS FOR COLLECTOR'S BONDS

A Question as to Whether They Require Internal Revenue Stamps.

A difference of opinion exists between the State department of public instruction and certain internal revenue officers of the State as to whether bonds of school district collectors in this State require internal revenue stamps.

The department holds that they are exempt from the operations of the war revenue law. Section 17 of that act provides that State, county and other municipal corporations shall not be subject to the operations of the law in transactions which are purely municipal in character. The filing of a school tax collector's bond is held to be a transaction of this character. All doubt as to whether a school district is a municipality is removed by the language of section 1, of the municipal corporations' law, which mentions a school district as a municipal corporation.

The matter which is of importance in every school district collector in the state will probably be left to the internal revenue authorities at Washington, upon whose decision the State authorities will be guided.

HORSE KILLED BY BEES.

He Blotted Over a Hive and the Bees Stung Him to Death.

From the Monticello Watchman.

Chas. Winters residing north of Lake Kenoza on Sunday last was the possessor of a valuable seven year old horse. The horse was at pasture in a field owned by W. H. Winters, near Bell & Hill's sash and blind factory. In the same lot, on one side, were two hives of bees, and the horse when near them was stung by a bee. In his moving around he struck out with his foot and hit the hive, overturning it, when the inhabitants all piled on the offending animal. He laid down and rolled over and over in his agony. Mr. Bell alarmed the neighbors and a force soon gathered. Men covered their heads with nets and tried every means thought of to relieve and save the horse. Mud and blankets were put over him and at last, by the aid of tackles forwarded by Mr. Bell the horse was lifted into the brook nearby. The stinging he had received was too severe and he died in about two hours. Several of the men who came to the rescue were stung. W. E. Winters very severely but all will recover.

WHO OWNS GENTRY?

Report Current That E. H. Harriman Has Purchased Him.

From the Trotter and Pacer.

At Buffalo last week a story was circulating that E. H. Harriman had purchased John R. Gentry. A correspondent writes: John R. Gentry is here, in charge of W. J. Andrews, his old trainer, who drove him to the world's record of 2 00¾ in 1896. It is said that E. H. Harriman for whom Andrews drives, has purchased the ex-champion, but this has not been confirmed." Rensselaer Weston, who looks after Mr. Harriman's turf interests, was at Fort Erie, and, in reply to an inquiry regarding the change of owners, said: "On Wall street we never tell our private business for publication. It is enough to say that Gentry is in Andrews' stable and wears the finest set of light harness ever made for a horse."

Homes Wanted for Friendless Children.

The Children's Aid Society of New York city has a large number of children for which good homes are desired especially in the country, but anyone willing to receive a friendless boy or girl under sixteen years of age and treat the child as a member of the family should send such name and full address to the office of the society and the gladness is sure to correspond with the society's first 22nd street New York.

A Millionaire Loses His Life in Rivers.

From Tuesday's [illegible] of last week's [illegible] Times-Herald [illegible] purpose of [illegible] the [illegible] sum, cost Mr. Gould [illegible] $100,000.

Scrofula, salt rheum, eruptions and other distressing complaints are quickly and permanently cured by Burdock Blood Bitters.

Annual Sales over 6,000,000 Boxes

BEECHAM'S PILLS

FOR BILIOUS AND NERVOUS DISORDERS such as Wind and Pain in the Stomach, Giddiness, Fulness after meals, Headache, Dizziness, Loss of Appetite, Constipation of the Bowels, Cold Chills, Flushing of Heat, Loss of Appetite, Costiveness, Blotches on the Skin, Cold Chills, Disturbed Sleep, Frightful Dreams and all Nervous and Trembling Sensations.

THE FIRST DOSE WILL GIVE RELIEF IN TWENTY MINUTES. Every Sufferer will acknowledge the truth of this.

A WONDERFUL MEDICINE.

BEECHAM'S PILLS, taken as directed, will quickly restore Females to complete health. They promptly remove obstructions or irregularities of the system and cure Sick Headache. For a

Weak Stomach
Impaired Digestion
Disordered Liver
in men, WOMEN OR CHILDREN

Beecham's Pills are Without a Rival

And have the

LARGEST SALE

of any Patent Medicine in the World.

Sold by all Druggists.

NEWS OF THE CHURCHES.

Notes of Sunday Services and Other Matters of Religious Interest.

—Christ Church (Universalist) Assembly Rooms 41 North street. Rev. J. Norton Emery, pastor. Services will be resumed the first Sunday in September.

—Old School Baptist Church—Preaching at 10:30 a. m. at New Vernon, and in this city at 3 p. m. by Elder H. C. Kee.

—German Lutheran Church—In the Y. M. C. A. rooms, North street. Preaching in the evening at 7:30 by Rev. William Brauch. All are welcome.

—W. C. T. U., 184 North street—Services at nine o'clock. The public is invited to attend.

—Faith Mission, 11 Mill street. Elder D. L. Cushing, pastor. Open with be made welcome to any or all of the services at the Mission. Sunday School, 2 p. m.; gospel service at 8 p. m.

—First Christian Church—Sunday School, 12 a. m. Evening service at 7:30 o'clock. General Temperance Union this evening. No evening service during month of August.

—Bethel A. M. E. Church, Rev. T. J. Jackson, pastor—Preaching, 11:00 a. m. and 7:30 p. m. Sunday School, 2:00 p. m.; Christian Endeavor, 6:00 p. m. A cordial invitation and welcome is extended to all.

—St. Paul's M. E. Church, Rev. Frank L. Wilson, D. D., pastor—Preaching at 11 a. m. and 7:30 p. m.; Sunday School, 9:30 a. m.; class meeting, 9:45 a. m., Junior Epworth League, 3 p. m., Epworth League prayer meeting, 6:30 p. m. Seats free and strangers cordially invited.

—North Street M. E. Church—Sunday School at 2:00 p. m. Robert Lawrence, Superintendent. All are invited. On Thursday evening prayer meeting.

—First Presbyterian Church—Regular preaching service in the morning at 11 o'clock and in the evening at 7:30 by Rev. David Wilson, pastor elect. Sunday school at 9:30 a. m. and Y. P. S. C. E. at 6:30 p. m.

—First Congregational Church, Rev. W. A. Robinson, D. D., pastor—Sunday School, 9:45 a. m.; preaching 11 a. m. and 7:30 p. m. Young people's service, 6:30 p. m. Cordial welcome to all. Rev. Thomas C. Coleman will preach in the morning. No services in the evening.

—Y. M. C. A., North street—There will be a mixed meeting in the gymnasium, to-morrow, at 3:30 o'clock. Everybody welcome. An address will be delivered by Mr. H. B. Cronk, former secretary.

—A. M. E. Zion Church, Rev. J. W. McCoy, pastor. Preaching at 11 a. m. and 7:45 p. m. Sunday School at 3 p. m.

—First Baptist Church, Rev. Frank A. Heath, pastor. Bible School at 9:30 a. m.; morning service at 11 a. m.; prayer meeting at 3:00 p. m. Seats free. You are welcome. Morning subject: "Lot pitched his tent toward Sodom." Evening subject: "The coin that cracked."

—Grace (Episcopal) Church—Rev. D. J. Evans, B. A., rector—Twelfth Sunday after Trinity. Holy communion, 7:30 a. m.; Sunday School, 9:45 a. m.; morning prayer and sermon, 11 a. m.; evening prayer, 7:30 o'clock.

—Second Presbyterian Church, Rev. Charles Hoeckle, D. D., pastor—Preaching 11 a. m. and 7:30 p. m.; C. E. meeting 6:30 p. m. Seats free and all welcome.

—North Street Congregational Church. Morning service at 10:30 a. m. Sunday School, 12 m.; Y. P. S. C. E. at 6:30 p. m. Seats free. Strangers welcome. Preaching by Rev. W. Henry Morton, of Jamaica, N. Y.

WESTTOWN.

An Green as Early Spring—The W. W. W. Club Home from Camp—High Prices for New Milkers—"How Long, Oh Lord, How Long?"

Correspondence of Argus and Mercury.

—Never has the country presented a more charming aspect at this season of the year than now,—more like early spring than waning summer.

—The W. W. W. Club, composed of young people from Westtown and Johnson, returned, Tuesday, from Camp Lee, Sullivan county, where they enjoyed a two weeks outing. This is the fourth season the campers have spent at this popular resort.

—New milch cows are selling from $50 to $60 per head in this section and the supply is unequal to the demand. The price of milk should be the measure of value of milch cows and at the present price, 2½ cents per quart, such figures are unwarranted and ruinous. When we behold farmers scrambling over each other in their mad haste to purchase at these prices the familiar quotation on *Puck*'s title page seems applicable to the occasion.

—Again has the dangerous voice of Brother Gardner been lifted up in the cause of commercial morality and no lawyer. We believe in allowing every human creature to have his little joke now and then but there always comes a time when patience ceases to beat cardboard and in our sore distress a long suffering community echoes the Psalmist's lament "O Lord how long?"

NEW HAMPTON.

Not Yet Through Haying—Lost a Horse—Cow Killed by the Cars—Other Notes.

Correspondence of Argus and Mercury.

—Some of our farmers have not yet finished haying owing to the heavy rains.

—W. H. Sears is busy drawing a car load of hay from this place to his barn.

—James M. Johnson has lost a fine driving horse. Cause unknown.

—Mrs. [illegible] has been visiting friends in [illegible].

—The [illegible] is [illegible] and other [illegible] are [illegible] for [illegible] to [illegible] the [illegible] to [illegible] the [illegible] to [illegible] the

DAILY ARGUS

MACARDELL, JR.,
PUBLISHER.

ALFRED H. THOMPSON
W. F. BAILEY,
A. E. DICKINSON,
} City Editors.

Office 11 and 13 King St., Middletown.

OFFICIAL CITY PAPER.

Delivered by carriers to any part of this city until 6 o'clock a. m. or mailed to any part of the United States.

TERMS:—1 month, 30 cents; 3 months, 90 cts., months, $1.75; 1 year, $3.50.

THE SEMI-WEEKLY MERCURY

ISSUED EVERY TUESDAY AND FRIDAY.

TERMS—$1.50 Per Year, 75c. For Six Months

THE EXTENSIVE BONA-FIDE CIRCULATION of the ARGUS and MERCURY makes them excellent advertising mediums. Being the only Democratic papers published in Middletown, they have a field exclusively their own. Rates on application.

WEATHER INDICATIONS.

BY ASSOCIATED PRESS.

WASHINGTON, D. C., Aug. 27.—Fair to-night and Sunday; cooler, Sunday morning; northerly winds.

THE TEMPERATURE.

The following was the registry of the thermometer at Pronk's drug store, to-day:
7 a. m., 64°; 12 m., 77°; 3 p. m., 77°.

AMUSEMENT NOTES.

—Aug. 22-27—Vance's Comedy Co., at Casino.
—Aug 28—Excursion to Coney Island, via Ontario and Western Railroad.
—Aug. 29—Excursion to Carbondale, via Erie Railroad.
—Sept. 1—"A Jolly Irishman," at Casino.
—Sept. 13-16—Orange county fair, in this city.

TOWN OF WALLKILL.

The Democrats of the town of Wallkill are requested to meet at Bull's Hall, Circleville, Friday, Sept. 2d, at 2 o'clock p. m., to choose delegates to represent the town in all the conventions to be held this fall.—Assembly (State), County, Congressional, Senatorial and Assembly (district). By order of the committee

JAMES McKAMEE,
JAMES M. HORTON,
FRANK P. MILLS

DEMOCRATIC STATE CONVENTION.

The Democratic electors of the State of New York are requested to unite in sending three delegates and three alternates from each Assembly District to a State Convention, to be held at Syracuse, Wednesday, Sept. 28th, 1898, at 12 o'clock noon, for the purpose of placing in nomination candidates to be voted for at the ensuing general election and to transact such other business as may properly come before the convention.

ELLIOT DANFORTH, Chairman.
August 16th, 1898.

When John Sherman was put out of the Cabinet it was said that it was because his mental powers were failing, but there were no signs of mental failure when he talked, Friday, concerning the needless hardships and sufferings to which our soldiers have been subjected and laid the blame to politics in the War Department. He said that the President should order an investigation, but this the only really effective action that can be taken is the impeachment of all responsible for the conditions that have entailed needless suffering on the troops and at the same time brought deep disgrace upon the nation.

Chairman McCarren, of the Democratic State committee's campaign committee, is hard at work, and has entered on a most aggressive campaign. He was much encouraged by the reports made by the county chairmen, Wednesday, which showed that Democrats in all parts of the State are full of confidence and hope, and are ready to sink individual preferences and factional differences, and heartily support the candidates nominated by the convention, whoever they may be. Chairman McCarren is confident that as a result of an active campaign in all the counties of the State not only will the Democratic State ticket be elected, but a Democratic legislature as well.

Gov. Black has thrown down the gauntlet. He will no longer truckle to Platt and has assumed a defiant if not a positively hostile attitude. William Barnes, chairman of the Republican State Executive Committee, and a staunch friend of Platt, called on the Governor, Tuesday, and asked him to see Mr. Platt and talk over the situation to the end that some plan of harmonious action might be arranged. Mr. Barnes was nearly floored by the Governor's answer:

"Tell Senator Platt I am the executive of the State I will not disgrace my office or the people of this State by seeking of a citizen party influence for the purpose of asking for a renomination. I am not seeking a renomination at his hands. It would be a calamity if one man could nominate or renominate a candidate for Governor. I have an office in Albany. Should Mr. Platt wish to see me, he can see me here. On Saturday I shall be in Washington. If Mr. Platt wishes to see me there he can do so."

Strange to say Platt has smothered his wrath at this exhibition of independence and ingratitude on the part of the nobody who was made Governor by his grace and has arranged to meet him in Washington. Just what this humility on the part of the big boss means can only be conjectured, but it is generally thought to mean that he is afraid of the strength of the Black-Payn-Aldridge combination, and doubting his ability to stampede it, even with Roosevelt and his war popularity, is anxious to make some kind of a deal that will leave him at least the nominal leadership of the party.

IN THE RAILROAD WORLD.

—The Milford and Matamoras railroad now has its track laid from the New York side of the river to about two and a half or three miles below Matamoras.

SOLDIERS COMING HOME

New York Regiments Relieved of Further Camp Horrors.

ENGLAND AND CHINA!

Their Relations Admitted to Be Very Strained.

The 71st to Leave Camp Wikoff Monday The Second Going to Troy.

BY ASSOCIATED PRESS.

NEW YORK, Aug. 27.—The 71st New York Volunteers did not break camp, to-day, at Camp Wikoff and come to New York as expected. While some welcome in to-day the regiment as a body will not leave Montauk until Monday morning. The delay will give many now on the sick list a chance to brace up so that they may go along with the regiment.

The Second New York Volunteers arrived in Jersey City at midnight from Florida. A committee of Troy citizens, where the regiment is to go into camp met the regiment and went with it to Troy. Some soldiers were sick but all were reported in fairly good condition.

The Eighth New York now at Chickamauga has been ordered to Camp Black at Hempstead L. I.

ENGLAND AND CHINA'S STRAINED RELATIONS.

LONDON, Aug. 27.—Officials at the Foreign Office admit that there is considerable truth in a dispatch from Pekin to the *Daily Mail*, this morning, asserting that the relations between Tsung Li Yemen and Sir Claude Macdonald, British Minister to China, are strained to the point of rupture and that Sir Claude has intimated that Great Britain will regard as a *casus belli* any failure on the part of China to observe her wishes.

They say the situation between Great Britain and China is acute. Sir Claude Macdonald strenuously insists that China shall observe her engagements to the British syndicates, and has demanded a satisfactory explanation with regard to the Pekin-Hankiow Railway.

If necessary the British squadron, now assembled at Wei-Hai-Wei will support the British Minister's demands.

Meanwhile the foreign officials add that negotiations that are being conducted by Sir Charles Scott, British Minister at St. Petersburg, to define the respective British and Russian spheres of influence, are proceeding in a perfectly friendly spirit.

CONDITIONS AT CAMP WIKOFF.

Relief for Sick and Overworked Nurses—Ohio Soldiers Sick From Hunger

NEW YORK, Aug. 27.—Some of the nurses in the general hospital at Camp Wikoff are suffering from dysentery, and orders were issued, to-day, that they be given more time to themselves in which to exercise, bathe and rest. More nurses arrived, to-day, and ten will reach camp every day to take the places of those overworked, until all needed are there.

When the Eighth Ohio landed nearly 300 men were reported sick. They were sent to the general hospital, but it developed that one-half of the sick were only suffering from hungry. When fed, the men were able to leave the hospital. Yesterday was the largest day in the matter of the arrival of transports since the camp was established. Six transports arrived with over 2,000 men. Several deaths occurred on the Catalina, among the victims being Surgeon George McCreary, a native of New York, who succumbed to dysentery, following yellow fever.

HASN'T ASKED GERMANY'S OPINION

BERLIN, Aug. 27—A high official at that Foreign Office, to-day, assured the correspondent of the Associated Press that the United States government had not asked Germany's opinion or wishes regarding the Philippines. The official added that he did not believe that America would ask any power to participate in the Philippines settlement. In reply to a question whether Germany desired a coaling station in the Philippines, the official admitted that a station would be desirable.

MANY KILLED BY THE COLLAPSE OF AN OLD HOUSE.

FOGGIA, Italy, Aug. 27.—During a heavy thunder storm, yesterday, twenty peasants sought shelter in an old house in the suburbs. The building collapsed and eighteen were killed.

MASSACHUSETTS TROOPS GO HOME

NEW YORK, Aug. 27.—The Second Massachusetts Regiment left Montauk Point at 7:45, this morning, on its way via New London to Springfield, Mass. There were 547 men and twenty-three officers.

THE PORTO RICAN COMMISSION

WASHINGTON, Aug. 27.—The Porto Rican military commission will sail for Porto Rico on the Seneca. Admiral Schley will hoist his flag on her while the Brooklyn will go into dock for repairs.

AN IMPORTANT BUSINESS CHANGE

The Millspaugh Hardware Co.'s Stock Sold to S. S. Purvis and the Buck Brothers—The Real Estate Also Bought by Mr. Purvis—The Sale Made on Account of Family Reasons—The New Firm.

Since the death of Mr. Nichols, of Elyria, O., the father of Mrs. William Millspaugh, of this city, the business of the Millspaugh Hardware Company has been in the market.

Yesterday the stock of hardware and store fixtures were sold to Samuel S. Purvis, Floyd H. Buck and Charles B. Buck. The realty of the company was exchanged with Mr. Purvis for his sash, blind and door factory, with machinery, upon on Union street and a house and lot on Academy avenue. The parties have taken possession of the stock and are now making an inventory. The business is being conducted by its new owners.

We are informed that the Millspaugh Hardware Company is about selling the factory on Union street, to Middletown parties.

Thos. Watts, attorney conducted negotiations for the Millspaugh Hardware Company.

It is the intention of Mr. Millspaugh and his family to remove to Elyria, O., next week, and their household goods are being packed up, to-day. The family returns to Mrs. Millspaugh's birthplace for she's "a Buckeye still," and her mother will spend the rest of her days with them.

Mrs. George M. Millspaugh and family will remain here, awaiting her husband's return from the U. S. service, when their plans will be announced.

The removal of the family from this city will be greatly regretted in all circles.

Mrs. Millspaugh's charming home has long been a favorite meeting place for the ladies' clubs. She was a member of the Travelers' Club and the Whist Study Club, and an enthusiastic member of the Ladies' Auxiliary of Grace Episcopal Church. Her graces and charms of speech and manner won for her a large circle of friends and admirers, who will deeply regret to learn of her departure.

William Millspaugh's name has long been prominently and favorably known in this State and county in business circles. Ten years ago he retired from the saw company, with which he had long been connected, and established the hardware store at West Main and Canal streets, under the firm name of Wm. Millspaugh & Son. In 1898 the Millspaugh Hardware Company was incorporated, and W. L. Millspaugh entered into the company as secretary.

The Millspaugh Hardware Company has done a large business and has earned a reputation for fair and honorable dealing that has brought it a steadily increasing trade.

The pretty home of the family on Orchard street will be sold or rented.

The Buck Brothers, which is the name to appear on the store, are well posted hardware men. For over a dozen years the elder brother has been with George Borgfeldt & Co., dealers in china and hardware specialties, at Fourth and Wooster streets, New York. Charles Buck has been a thoroughly competent employe of Geo. A. Swaim & Son, for the past thirteen years.

Both young men are well and favorably know here and will doubtless secure their share of the trade in this city.

SCHLEY'S WARM WELCOME AT THE NAVY DEPARTMENT.

WASHINGTON, Aug.—Admiral Schley received a great demonstration at the Navy Department, to-day. As soon as he was seen cheers rent the air and clerks and officers of the departments crowded around the admiral eagerly demonstrative and the admiral was kissed by old and young without discrimination. Many prominent army officers took part in the demonstration. Admiral Schley will leave Washington, to-day.

THE PRESIDENT'S VACATION.

WASHINGTON, Aug. 27.—President and Mrs. McKinley left Washington at 9 o'clock, this morning, via Pennsylvania Railroad for Somerset, Pa., where they will spend some days with Abner McKinley, the President's brother.

Secretary Alger arrived here from Montauk Point at eight this morning and drove at once to the White House, where he held half an hour's conference with the President in regard to condition at Camp Wikoff.

A blessing alike to young and old; Dr Fowler's Extract of Wild Strawberry. Nature's specific for dysentery, diarrhœa and summer complaint.

A Lively Fall Trade!

IS ANTICIPATED BY US. A HARBINGER OF IT IS THE NUMEROUS CALLS WE HAVE HAD IN OUR

MERCHANT TAILORING DEPARTMENT

for inspection of Fall Suitings, etc. Our stock was never more complete than now.

TO START THE BALL ROLLING in this department, we will for the next ten days give 10 per cent. discount on all orders for FALL SUITINGS and TROUSERINGS.

This is somewhat unusual to give discounts at the commencement of a season. They are usually given at the end of seasons. If you had better take advantage of it.

Ready Made!—As the fall advances, you will find we are still doing business and at right prices. Will offer some values in succeeding advertisements which will be eagerly sought. Keep your good eye on this space, as it will pay you.

ADAMS & BOYD,

No. 41 North Street, Middletown

Our New Dress Goods for Fall

ARE READY FOR YOUR INSPECTION.

We Have Never Shown a Better Line.

PRICES ARE FROM 25 CTS. TO $1.75 PER YARD.

CARSON & TOWNER,

No. 11 West Main Street. Telephone 166.

Clearing Out Sale.

OF

All Summer Goods!

50 dollar Shirt Waists 48c., newest styles.

100 pieces Valenciennes Lace at about half price.

All new Lawns and Organdies at half price.

OPENING NEW GOODS.

100 pieces newest Wash Goods 5, 7½, 8c.

20 pieces Bullion Silk, a novelty, $1.39 per dress, worth $2.50.

H. E. CHURCHILL & CO.,

No. 39 North Street.

NEW TO-DAY.

Extra large watermelons, Strawberry Pines for canning, Fancy Elberta Peaches, California Pears and Plums, Egg Plant, Cauliflower, home grown Tomatoes and Cucumbers every day. Saturday morning nice Sweet Peas and Green Corn, etc

CITY GROCERS.

Bull & Youngblood,

56 North St., Opp. Postoffice.

TELEPHONE CALL 55.

To the Young Face

POZZONI'S COMPLEXION POWDER gives fresher charms; to the old, renewed youth. Try it.

Largest Stock!

Best Assortment!

Lowest Prices!

Ladies', Gent's and Children's Summer Underwear. Silk Mitts and Gloves, colors and black. Summer Corsets, Sun Umbrellas, Fans and Outing Shirts. Linen Suits for boys. All sizes. Navy Style.

STOP AND EXAMINE THEM WHEN OUT SHOPPING.

J. D. HORTON, AGT.,

No. 27 West Main Street.

Cottage Hotel Entertainments.

WEEK OF AUG. 22.

Miss Bertha Smyth, balladist; Miss Parker, serio-com'c; Crimmons & McGee, comedy sketches and boxing; John D. Dillon, descriptive vocalist; Nina Lester, song and dance artist; Emma Raville, serio-comic; ending with a laughable farce, "Dissection."

Concerts Sunday afternoon and evening.

P. S.—Don't forget the grand ball, Thursday night, in connection with the above show. Cars leave for Middletown at 1 a. m., and Goshen at 12:20.

MID-SUMMER SALE!

Now Going on at Stern's.

Read carefully and be happy. We have now on display a big assortment of SKIRTS, (our special), a 4 yard wide Crash Skirt for 48c. We have sold over 200 inside of ten days another at 95c; in White Duck at 98; Pique at $1.48 and $1.98. Over 100 doz. of Ladies' Shirt Waists in stock. No such assortment elsewhere. White Lawn and White Pique in all sizes. The balance of Millinery goes at greatly reduced prices. All at

STERN'S 13-15 NORTH ST.

A full line of all Silk Brocaded Skirts for $4.75. Sold elsewhere for $6.75.

Better the Tools, Better the Work.

True of school as elsewhere. When you buy your school tools of us you are sure of getting the best. What are your needs for school? Whether pupil, teacher, or parent, whatever your requirements are (unless they be for "rattans" or "capacities") we can supply you. If you are one of the few not familiar with our stock, come in and look it over. We buy, sell or exchange new and second-hand School Books. Maybe the knowledge of that fact will save you some money.

Hanford & Horton,

No. 6 North St., Middletown.

DOUBLE

wear in a single pair of

Hanford's School Shoes

AT

$1, $1.25, $1.50,

Follow the footprints to

C. D. HANFORD'S,

No. 43 North Street.

Gas Engines.

It is now a well-known fact that gas is a superior motive power.

Requiring No Fuel, No Coal, No Wood

and making no ashes, hence no cleaning, and dispensing with engineers and firemen, making a saving sufficient to operate any size plant where power is needed.

I AM THE SOLE AGENT for the well-known and always reliable

HARTIG Gas or Gasoline ENGINES.

One can be seen in successful operation in my store and work room. Any one in need of power will do well by first looking into the merits of the HARTIG. Every engine guaranteed.

CHAS. H. BRINK,

16 King St., Times Building.

And Still Another Breakfast Cereal

MAKES ITS APPEARANCE. IT IS

Pillsbury's Vitos!

A GRANULATED TOASTED WHEAT OF GREAT MERIT. TRY IT.

MAPES BROS.,

Grocers,

West Main Street, Corner Mill Street

Telephone 135.

Special for Saturday.

Finest quality medium sized Hams 8½c per pound.

B. F. TODD, 121 North St.

1898 FALL HATS!

Now Ready.

PRICES 98c,

$1.25, $1.50, $2, $2.50.

Our $2.50 hat is the same as all agencies $3 grade.

Morris B. Wolf,

No. 10 North Street.

NEWSPAPERARCHIVE®

A BIG REDUCTION

in the price of Bicycles is now going on at our store. JUST LOOK!

We are offering a $125 Orange Co. Express Chainless for $49.

A $25 "Dart" for $19.

Juvenile Wheels $19, reduced from $27.50.

A $100 1897 Orange Co. Express Bicycle for $30.

THIS BIG REDUCTION

applies to all our wheels in stock.

You cannot fail to get a bargain, and every one knows the reputation of the Orange Co. Express Bicycle

Don't fail to see the wonderful Bicycle Gas Lamp.

N. B.—A $125 Tandem for $59.

C. E. Crawford.

BEST SARSAPARILLA ONLY 75 CENTS A BOTTLE

Most Sarsaparilla Manufacturers have advanced their prices.

We have not advanced the price of Nature's Sarsaparilla.

We shall not advance it.

Our price is 75 cents as formerly.

Nature's Sarsaparilla is equal as a blood purifier, tonic and liver and bowel regulator, to any preparation in the market.

We make it in our own Laboratory from selected material as carefully as a prescription.

Don't encourage greedy manufacturers who take advantage of a war tax to advance their preparations many times the amount of the tax.

Try Nature's Sarsaparilla Tonic —75 cents a bottle.

McMonagle & Rogers, 30 North St. and 155 North St. (North Side Pharmacy.)

BIG

BARGAINS

AT

THE CHEAPEST HOUSE FURNISHERS IN THE CITY

FRANCE & HATHAWAY,

25 AND 27 EAST MAIN STREET.

NEW ADVERTISEMENTS

—Music cheap at Dunlain's.
—New fall hats at Sudwiz & Co's.
—Seed wheat for sale by S. J. Boyd.
—Ten per cent. discount on goods at Adams & Boyd's.
—School supplies at Hanford & Horton's.
—Mallard's sachet shoes $1 up.
—Household goods for sale Aug. 31st.
—Unfermented grape juice at W. D. Olney's.
—"A Jolly Irishman," at Casino, Sept. 1st.
—When ailing, take Munyon's Remedies.
—Backache cured by Benson's Capcine Plasters
—Colds cured by Hale's Horehound, Honey and Tar.
—For kidney troubles, take Kennedy's Favorite Remedy.

SOCIETY EPISODE IN HAWAII.

From Town Topics.

I loved a beauteous Hawaiian maid,
I can't pronounce her name,
And though she knew no word I said,
She loved me just the same.
She was the very sweetest lass
In that Pacific isle,
And wore the nicest dress of grass
Cut in the latest style.

Together in the shadows deep
We sat one drowsy day,
And ere we knew it, fell asleep,
When came a mule that way;
And oh, how shall I tell her fate—
Describe what came to pass?
That mule was hungry, and he ate—
He ate that gown of grass!

LIVE LOCAL TOPICS.

—*Remember that the third page of this paper contains good local matter, to-day.*

—O. and W.'s last Coney Island excursion, to-morrow.

—The fair in aid of the Old Ladies' Home will be held at the home, Sept. 8th.

—Go to Midway Park, Sunday night, and you will hear good music. 2t

—Col. B. S. Dayton mustered two members into the Union Veterans' Union, to-day.

—Jacob Gunther and sons, Eddie and Roy, caught a fine lot of trout at Lenape Lake, Friday.

—Coroner Harding granted a burial certificate for a fatherless child, which died in this city, to-day.

—The 24th Separate Co. Band will give a sacred concert at Midway Park, Sunday, Aug. 28, at 8 p. m. 2t

—"Teddy" Roosevelt's brother is reported to have paid $50 000 for the large island in Greenwood Lake.

—A pleasant day at the seashore may be enjoyed by all who go on the O. and W.'s Coney Island excursion to-morrow.

—A large party of convalescent patients from the State Hospital enjoyed a ride over the electric road, to-day, in a special car.

—At Midway Park for the balance of the week McGee and Crimmons will give an exhibition of rapid portrait drawing, instead of boxing. 2t

—McCarter & Sutton will conduct business in the Economy store during the repairs to their store made necessary by the fire of last week.

—A committee from the Brooklyn Baggagemasters' Association, of Brooklyn, is in town, to-day, arranging for a Midway Park excursion.

—Two concerts will be given at Midway Park, to-morrow,—at 3 o'clock by Roescher's orchestra and in the evening by the 24th Company's Band.

—Kingston firemen have voted to ask the Common Council to appropriate $550 for the annual parade and inspection. This is $50 for each of the eleven companies in the department.

—Phœnix Engine Company's hand engine was taken to the tannery pond, Friday night, and operated for the inspection of Chief Higham. It was found to be in first class shape.

—Miss Caroline Mercereau, of Elmira, who has been the guest of Mrs. Frank M. Stratton, left, to-day, for her home. She was accompanied by Mrs. Stratton, who will visit her aunt, Mrs. Cottrell.

—Every possible preparation is being made to insure the success of the Volksfest at Maennerchor Park, on Labor Day, Sept. 5. It is intended to make it by all odds the biggest affair of the kind ever held here.

—Remember the last opportunity to witness the productions of the Vance Comedy Co. will be given, this evening, when "The Limited Mail" will be produced at the small sum of 10, 20 and 30 cents admission.

—The last production of the Vance Comedy Co. will be seen at the Casino, this evening, when "The Limited Mail" will be produced. This play is said to the best of be one of the repertoire, and the Casino should be well filled.

—Elias Bailey, thirty-three years old, of Rock Rift, while at work in Wilbur's mill, near Walton, Wednesday, had his right hand caught in a planer and so badly mangled that amputation was necessary. The thumb was saved.

—Harry Gibson is "A Jolly Irishman," at the Casino, next Thursday evening. Mr. Gibson is well known to the theatrical world among theatre-goers, and this fact will undoubtedly fill the Casino on the occasion of his appearnce in this city.

—"The Limited Mail" at the Casino, this evening. Admission only 10, 20 and 30 cents. This will be the last opportunity to see "Beatrice," who has amused the patrons of the theatre, this week, by her clever dancing and her wonderful acrobatic feats.

PERSONAL.

—Mrs. C. L. Merritt went to Troy, to-day.

—G. A. Swaim, Jr., shows improvement, to-day.

—D. W. Calligan returned to New York, this morning.

—Miss Louise Hartwell went to New York city, to-day.

—Miss Lulu Boyer, of New York city, is the guest of Mrs. W. C. F. Bastian.

—Miss Nellie Murray, of Mount Hope, is visiting friends at Bloomingburgh.

—Miss Laura Stapleton and friend, Miss Nettie Smith, of Brooklyn, are visiting at the residence of the latter's aunt, Mrs. John Russell, on William street.

—The Rev. Charles Seattle, D. D., has returned from his vacation.

—Fred Hallock went to Passaic, to-day, to visit his aunt, Miss Jennie Hallock.

—David Hastings Canfield has returned from a visit of several weeks in Virginia.

—Mrs. Harry M. Hayes and son, Uzal, returned, Friday, from an extended visit at Rockland.

—Mr. and Mrs. Frank Mundy will start on a driving trip, to-morrow, to the Water Gap.

—Mrs. H. C. Horton and son, Leroy, are spending a few days in the vicinity of Westtown.

—Will Castle, Ed. Strack's popular assistant, returned, Friday, from a vacation trip up the O. and W.

—Judge Dickey and Major Weston returned to Newburgh, Friday noon, from their trip to Ponce, Porto Rico.

—Dr. and Mrs. A. W. Sweezy, who have been spending the past three weeks at Cayuga Lake returned home, to-day.

—Miss L. Anna Hodge, bookkeeper in the *Times* office, went to Norwich, this morning, for a well earned vacation.

—Lewis Brewster, of Waverly, who many years ago was a blacksmith here, is visiting his sister, Mrs. G. H. Black, on Bonnell street.

—Mrs. E. G. Vaughn and son, Roy, went to New Berlin, this morning, to spend a week. Arthur Vaughn joins the party Monday.

—The Parksville correspondent of the *Ensign* says that Mrs. Jane Bakewell, of Middletown, is visiting at her sister's and friends there.

—Miss Nellie Hobbs, of Honesdale, Pa., is in this city on a few weeks' visit to the family of her uncle, Oscar H. Kirby, No. 15 Lake avenue.

—Wm. Cairns (Rusticus) rode to the village, Tuesday, this being his first outing since his injury several weeks ago.—*Rockland Review.*

—Daniel Dougherty, of New York, who was formerly a member of the grocery firm of M. & D. Dougherty, of this city, is in town for a few days.

—State Hospital Policeman Patrick Barrett returned, Friday evening, from a vacation pleasantly spent in Philadelphia and at the seashore.

—Miss Frances Abers, the bright little daughter of Mr. and Mrs. Emmet Abers, is in Middletown on a visit to her grandparents.—*Port Jervis Union.*

—Mrs. F. O. Rockafellow went to Manhattan Beach, to-day, and to-night will be the guest of Jessie Bartlett Davis at the production of "The Bostonians."

—Mrs. E. F. Massey and daughter, Eva, of Walton, spent Friday night at Fred Massey's. Mrs. Massey returned home, this morning, while Miss Eva will remain here for several days.

—Fred E. Dusenberry, of the Goshen trolley waiting room, and W. N. Hoffman, also of Goshen, went to Kimesha Lake, near Monticello, to-day.

—Mrs. Geo. M. Bush and Miss Helen C. Fry, of Brooklyn, are expected to arrive in town, this evening, on a visit to Mrs. W. F. O'Neill and Miss Blanche O'Neill.

—Mr. and Mrs. C. L. Elwood returned, Friday evening, from Grand Rapids, Mich., where Mrs. Elwood has been spending a month. Mr. Elwood went on a week ago. He reports that the weather there has been very dry, there having been but two showers in the last two months.

AN INTERESTING INCIDENT.

The Wide Distribution and High Repute of a Middletown Firm's Product.

A Middletown man who spent Thursday night in Brooklyn woke up, Friday morning, suffering from a severe attack of cramps in the stomach. After making search for a drug store, and finding none open, it occurred to him that Jamaica ginger might afford relief, and going into the large fancy grocery store of Lockhart & Co., on Bedford avenue, near Fulton street, he called for the best Jamaica ginger they had. The clerk produced a bottle and said, "This is a fine article, the best we have and the best we ever had." A glance at the bottle showed that it was manufactured by McMonagle & Rogers, of Middletown, N. Y. The ginger proved itself worthy of the praise bestowed on it by the clerk, for it cured his cramps.

Working for the Domestic Department of the Fair.

Mrs. B. B. Williams is the superintendent of the domestic department of the Orange County Fair, and she is doing active work for the success of this department which she made so interesting last year. The ladies of this city and county should aid her in every possible way.

Guymard Campers Return Home.

Mrs. W. H. Rogers and Misses Bessie Rogers, Katharine Green and Lillian A. Cox, who have been camping at Guymard Lake, returned home, to-day. Mr. and Mrs. R. M. Cox will remain in camp for a week longer.

—The 24th Separate Co. Band has been persuaded by lovers of good music to render its latest success "Indian March" again on Sunday night at Midway Park. 2t

The testimonials in behalf of Hood's Sarsaparilla are written by honest people who want you to know what it has done for them.

"Itching hemorrhoids were the plague of my life. Was almost wild. Doan's Ointment cured me quickly and permanently, after doctors had failed." C. F. Cornwell, Valley Street, Saugerties, N. Y.

ORANGE COUNTY CIRCUIT

BROUGHT TO A SUCCESSFUL CLOSE AT GOSHEN, FRIDAY.

A Very Large Attendance and Very Satisfactory Sport—President Hock Again Shows That He Knows How to Manage a Race Meeting—Accident to O. M. C.—The $2,000 Colt Race—John R Gentry's Fast Mile—The Summaries

The closing day of the Orange County Circuit races at Goshen, Friday, was the best of them all. Of course unfortunate Middletown and unfortunate Port Jervis had no hailing sun after evening and night showers, hence the real good sport we might have afforded the people of Orange county was all lost, and the few days racing given during the first two weeks of the circuit served as a good advertisement for the Goshen races.

Goshen is the ideal racing town of Orange county. First of all because it has wealthy patrons, second because the races are run by Boss Hock himself, who may make a few enemies because he orders people nor to stand in narrow passageways, and sees that every officer on the grounds does his duty, but when the races are over and the association is about $1,500 (estimated) ahead, the good people slap their knees and ejaculate:

"By gum! Hock certainly knows how to do it."

Friday was a big day for the association, (that is the "Goshen Driving Park Association" and not the "Orange County Driving Park Association," as their widespread circulars read) because the match race for $5,000 was on and John R. Gentry was to beat the track record of 2.11¼. Over 3,500, perhaps 4,000 were present, and they all wanted to give up the extra fee to get into the grand stand.

The box offices showed a tremendous crowd and the expenses were not as great as the crowd supposed. The $1,000 or some equally stiff figure which might have indicated the cost of seeing such an attraction as John R. Gentry, was not taken from the box office receipts. The horse who has gone a mile in 2:00½ was sent there by Mr. Harriman for Orange County people to see without any advance of the usual prices. He is reported to have purchased this crack pacer, but the Argus has failed to verify it, through the statement reached us a week ago. It was the presence of this noble pacer whose movement is as smooth as machinery, and who acts as if he could take hurdles and catch his gait as he is lighted, that drew many of the people.

And it was a good humored crowd of people, too. The cheers and hand clappings were pleasant to the ear and quite wiped out the echoes of the noisy rabble which annually follows the Ellenville horse to the county seat. Everybody was there to be amused and all got what they went for. Stunning black hats, topped with feathers, shook and shivered as the wearers patted their palms together and the men saw them and applauded too, half for the object of attention, the other half for the wearers of the hats.

There was only one accident to mar the day, and it was the only one of the circuit. O. M. C., the crack pacer in the 2:11 class, who was the favorite with many on the inside, though the report was current that a job had been put up by which he was to lose, caught his foot in a quarter boot in the fourth heat and stumbled. He recovered himself, went two lengths, caught again and went down in a heap on the track, his driver, Rites, going over his back. Rites was not injured and he quickly held the struggling pacer's head down. The crowd on the bleacheries and the rail birds swarmed to the turn into the stretch where the accident occurred, and some half-witted freak in the grand stand called out: "I guess the man is dead." The horse was unhitched and he recovered his feet and walked to his stable, only lamed.

This accident did away with one favorite and one thing and another did away with all other favorites. The Middletown contingent of ticket holders came on with their pockets lined from tickets held on the crack Naurine, owned and driven by Mr. Gurney.

The colt race was a surprise. Limerick was a favorite at $10 to $5 and not many pools were sold. Through an error it was announced that Limerick had won the race at the end of the fourth heat, he having taken two, but by special agreement the race was best three in five, and Elsie S. won. One Middletowner tore up a $10 to $5 ticket on Elsie S., supposing she was beaten, but he will get his money if the ticket fails to appear.

The colts behaved badly. Limerick was the fastest when both were settled, but he broke and was out of it. In the second heat, both ran the full length of the last stretch. Elsie S. was under the wire two lengths ahead, still running, and Limerick who had run just as far, settled to his stride just before reaching the wire. The crowd took sides on the probable decision, but when the judges finally called it a dead heat the applause was general.

The summary will show how Elsie finally won. The crowd roundly cheered the horse and driver Andrews.

J. R. Gentry's work was grand. He left an impression with everyone that a good horse is a noble companion. He was paced, or rather chased, by a running horse driven to a sulky by Robbins, and his time at the eight was 16½ seconds. At the quarter .31 was announced and at the half the crowd jumped up and down with enthusiasm when 1.02 was put out. He reached the ¾ pole in 1.34¼ and finished the mile strong in 2.06. This becomes the fastest mile ever made in harness in Orange county, and it will stand for some time.

The summaries for the day are:

2:11 Class, Pacing; Purse $400.

Allendly, b. s., by Pelosse						
..... Billings	2	4	4	2	1	1
Lenox, br. g. ..... Lockwood	5	3	1	1	2	2
Grace C, b. m. ..... —	1	5	3	4	3	3
Fif, b. m. ..... Daly	3	2	6	3	5	r. o.
O. M. C, gr. s. ..... Rites	4	1	2	dis		
Kitty Van, ch. m. ..... Decker	dis					
May Rose, br. m. ..... Murray	dis					

Time—2:13¼, 2:13¼, 2:15¼, 2:14¾, 2:18½, 2:20¼, 2:34.

Trotting, Three-year-olds; Purse $1,000.

Elsie S., br. m., by Stamboul—
Elsie, by Heptagon..Andrews 1 1 2 1 1
Limerick ..... Rae 2 2 1 1 2
Time—2:27, 2:20¾, 2:22½, 2:22¾, 2:23, 2:26.
Dead heat.

2:28 Class, Trotting; Purse $500.

Narine, ch. m. ..... Gurney	1	1	1
Nellie Conway, gr. m. ..... Smith	2	4	2
Sachs br. m ..... Martin	3	2	3
Onida, b m ..... Murray	6	3	5
She-deland Tiptoe, b. m. ..... Dean	4	6	4
Lightning, b g. ..... O'Connor	5	5	dr
Midway Prince, blk s. ..... Shesley	dis		

Time—2:17½, 2:18½, 2:20.

2:34 Class, Trotting; Purse $400

Island Boy, b. g., by Almonier ..... Davis	1	1	1
Flower, b. s. ..... Herrington	4	2	2
Don D, b. s. ..... Murray	2	3	4
May Coast, b m ..... Decker	5	4	3
Pierrot, b s. ..... Emery	3	5	5

Time—2:21½, 2:23¼, 2:26.

SULLIVAN COUNTY DEMOCRATS.

State Delegates Instructed for Elliot Danforth for Governor.

The Democratic convention for Sullivan county, held in Monticello, Friday, elected A. M. Scriber, William H. McGrath and Valentine Scheidell delegates to the State convention.

Elliot Danforth was present and addressed the convention at the solicitation of the delegates. The convention instructed the delegates for Danforth for Governor.

Judge George H. Smith was elected delegate to the Judicial Convention. Elery Pinney, A. D. Eller, Philip Hemdr, John L. Smith and Thornton A. Niven were elected delegates to the Senatorial Convention. Dr. A. P. Buckley, Roderick Morrison, Frank S. Anderson, Tom Hilliard, P. H. Furgeson, Nathan Black, Sidney E. Wenzel, George M. Beakes, Archibald Rosensteraus Woensign and John Gardner were elected delegates to the Congressional Convention.

HYMENEAL.

Compton—Allison.

Hugh Tyril Compton and Augusta Alison, both of this city, were married by Rev. David Evans at Grace Church rectory, June 25th. The ceremony was performed in the presence of near relatives, but for reasons satisfactory to the parties most interested announcement of the marriage was withheld until this time.

Sent to Jail for Non-support of His Wife.

At Wurtsboro, Friday, Justice Pitts, of Bloomingburgh, decided that David M. Benedict furnish $500 bonds for the support of his wife for whom he has refused to provide and the bond not being forthcoming he was committed to the county jail for six months. The couple were married in this city, last September, by Rev. Dr. Wilson, but only lived together for a short time. Thos. C. Rogers, of O'Neill & Rogers appeared for Mrs. Benedict.

No Trace of Missing Stella Snook.

No trace has been obtained of Stella Snook, the Port Jervis girl who disappeared from home, Sunday. The theory that she might have gone to Chicago to join her father there is disproved by the receipt of a letter from him to the effect that she is not there. The family and the authorities have apparently no clue by which search for the girl can be continued.

A Sick Soldier Seeking Health in Sullivan County.

A private of the Second Massachusetts Regiment passed through here, this morning, on his way to Sullivan county. He was apparently a very sick man, being so weak that he had to be supported by a companion who was making the journey with him.

Released on His own Recognizance.

The case of Thomas Delaney, the Newark printer, who was arrested on a charge of stealing a horse, was adjourned, to-day, until Sept 27th, and the prisoner released on his own recognizance.

Obituary Notes.

—The remains of Felix Kennedy, who died at the State Hospital were taken to New York city for burial, to-day, by Undertaker Donovan.

—The Orange County Agricultural Society offer, nearly 2,000 first premiums and about as many seconds. Reader, make an exhibit and win some of them. 35dtf

Weak and Dizzy

Did Not Sleep Well, Tired in the Morning

All This is Changed Since Taking Hood's Sarsaparilla.

"I was completely run down and could not eat. Even the sight of food made me sick. I did not sleep well and was as tired in the morning as when I went to bed. My head and back ached all the time. I was completely exhausted if I tried to do my housework, and I could not walk without being dizzy. I was nervous and weak. I began taking Hood's Sarsaparilla and I cannot say enough in its praise. I have not felt as well for years as I do now. I can eat well and sleep soundly and wake in the morning feeling strong and refreshed. My housework is now a pleasure instead of a burden as formerly. I have increased in weight about 12 pounds." Mrs. Angeline Magan, Vestal Center, New York.

Hood's Sarsaparilla

Is the best—in fact the One True Blood Purifier. Sold by all druggists. $1; six for $5.

Hood's Pills are the favorite cathartic. All druggists. 25c.

ROYAL Baking Powder IS THE BEST.

A pure, cream of tartar powder,
Greatest in Leavening Strength,
It makes lightest, sweetest, most wholesome food.

ROYAL BAKING POWDER CO., NEW YORK.

Ideal Treatment for Rheumatism.

The "Mystic Cure" for Rheumatism removes at once the rheumatic poison from the system and the disease immediately disappears. Whilst the "Mystic Life Renewer" builds up the shattered nervous system, improves the digestion and restores the general health. It is the greatest cure for all nervous diseases and weakness as well as the most powerful nerve builder known.

Sold by J. E. Mills, 2 Empire Block, Druggist, Middletown.

Sciatic Rheumatism Cured.

L. Wagner, wholesale druggist, Richmond, Va., says: "I had a fearful attack of sciatic rheumatism, was laid up almost two months; was fortunate enough to get Mystic Cure For Rheumatism. This cured me after doctors' prescriptions had failed to have any effect. I have also heard of fine results from others who have used it." J. E. Mills, Druggist, No. 2 Empire Block, North street, Middletown, N. Y.

To Cure Constipation Forever.

Take Cascarets Candy Cathartic. 10c or 25c. If C. C. C. fail to cure, druggists refund money.

FROM NOW UNTIL SEPT. 1st, NOT LATER.

WE WILL SELL

Rubber Tires at Cost.

25 PER CENT. OFF LIST.

To introduce the "EASY" Tire for which we are sole agents, and reduce our stock of wagons, we will put this tire at cost on any new wagon we sell before Sept. 1st. Will also make a

Big Reduction on Wagons.

Send for a catalogue. Yours for a postal.

EMPIRE STATE WAGON CO., LIMITED,

243 North St., Middletown, N. Y.

Telephone 310

Unfermented Grape Juice

A delicious beverage, and nutritious drink for the sick.

35 CENTS PER PINT.

OLNEY'S PHARMACY, FRANKLIN SQUARE.

A GOOD INVESTMENT.

Real summer weather is about over, but it would be a first class investment to lay in now some of our light goods for another year, most especially since you can buy them at half price or less.

The following named goods must go right off quick.

Balance of Men's and Boys' Summer Suits and Odd Trousers.

Negligee Shirts, Balbriggan and Merino Underwear.

Linen Coats and Dusters.

Men's and Boys' Sweaters and Golf Stockings.

Hammocks, Horse Sheets, Laps, etc.

Take our advice and pick up some bargains at our great closing out sale.

George W. Young.

16-18 East Main Street.

NEWSPAPERARCHIVE®

SICK HEADACHE

Positively cured by these Little Pills.

They also relieve Distress from Dyspepsia, Indigestion and Too Hearty Eating. A perfect remedy for Dizziness, Nausea, Drowsiness, Bad Taste in the Mouth, Coated Tongue Pain in the Side, TORPID LIVER. They Regulate the Bowels. Purely Vegetable.

Small Pill. Small Dose. Small Price.

NONBURN

300 SQUARE FEET of EACH ROLL—36" WIDE—ABSOLUTELY FIRE-PROOF.

Why add to the inflammability of your Dwelling or Business Building by the use of combustible building papers?

Nonburn is an absolutely Fire-Proof sheathing and can be had for about the same cost as "burnable" papers.

Nonburn acts as a barrier to flames, and will not throw off that stifling smoke which so endangers life in case of fire.

ASK YOUR DEALER FOR "NONBURN."

H. W. JOHNS M'F'G CO.,
100 WILLIAM STREET, NEW YORK.
CHICAGO. BOSTON. PHILADELPHIA.

Write your name on a postal card for a free specimen copy of The New York Times Review of Books and Art, issued every Saturday. The best and least expensive literary publication in the world. One dollar per year (fifty-two issues), including regular news pages of The New York Times.

Send your name and address to The New York Times, 49 Park Row, New York.

GOOD TIMES HAVE COME.

You can afford to indulge yourself or your family in the luxury of a good weekly newspaper and a quarterly magazine of fiction. You can get both of these publications with unexcelled library of good reading for $3 per year.

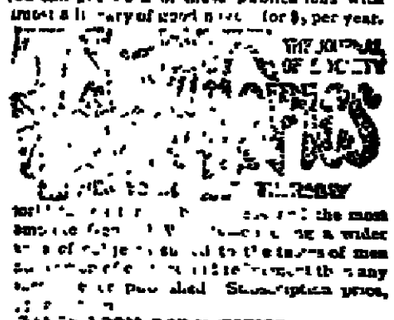

THE SUN'S LIBRARY

[illegible] the most complete [illegible] of fiction, appearing the [illegible] a wider [illegible] of [illegible] as well as to the interests of men [illegible] with many [illegible] Price [illegible] Subscription price, [illegible]

THE SUN'S LITERARY TOPICS, a [illegible] [illegible] of fiction, appearing the [illegible] June, September and December [illegible] the [illegible] [illegible] [illegible]

"Lend a Hand!"

is the cry of women whose housework is beyond their physical powers. Such women need to know that all cleaning is made easy by

GOLD DUST

Washing Powder

It's as good as an extra pair of hands in the household. It saves time and worry.

Largest package—greatest economy.

THE N. K. FAIRBANK COMPANY.

Chicago. St. Louis. New York. Boston. Philadelphia.

The Smith Premier

IS

THE BEST TYPEWRITER IN THE MARKET!

If you are thinking of buying a Typewriter, call on or address

HARRY W. TUTHILL,

AGENT. MIDDLETOWN, N. Y.

ALL KINDS OF TYPEWRITER SUPPLIES AT LOWEST RATES d&at,WeeklyJly16'98

"THE NEW"

DOCKASH!

NOTHING LIKE IT.

BRINK & CLARK, 28 North and 7 King Street

Eyes. Eyes. Eyes. Eyes.

F. D. KERNOCHAN,

17 North St., Middletown.

JEWELER. EYE SPECIALIST.

Eyes. Eyes. Eyes. Eyes.

Eyes.

"WHERE DIRT GATHERS, WASTE RULES."

GREAT SAVING RESULTS FROM THE USE OF

SAPOLIO

Without a Doubt This is Your Opportunity TO BUY A CARPET!

Style, Quality and Price Correct. The amount of goods we are disposing of at this season of the year, seems to make good the assertion that this is your time to buy

MATTHEWS & CO., Carpet Bag Factory, North and Roberts Sts.

WE CAN'T AFFORD TO GIVE TRADING STAMPS.

But We Can Afford and Do Give Our Customers

2,000 Pounds for a Ton of the Best COAL Mined

THOROUGHLY SCREENED, AT REGULAR PRICES.

GORDON & HORTON,

Nos. 12-20 Henry Street. Telephone No. 181.

COAL, COAL, COAL!

Wilson & Wood

SUCCESSORS TO BODINE & CO., DEALERS IN

Lehigh and All kinds of Free Burning Coal

Cumberland Coal for Smithing purposes, Charcoal, etc.

Office and Yard, No. 15 Depot St

Telephone Call No. 35.

L. G. WILSON. J. D. WOOD

HAVE YOU SEEN OUR NEW COMBINATION POLICY?

Accident and health. It is issued by the Fidelity and Casualty Company, and is the best on earth Send for circular.

E. E. CONKLING, AGENT.

THE FIRST NATIONAL BANK.

Money left with the First National Bank of Middletown, on certificate of deposit, for three (3) months, will draw interest at the rate of two (2) per cent. per annum.

By order Board of Directors.

ALBERT DeWITT, Cashier.

Here is a sensible man.

Some time ago a number of constables were assembled at New Scotland Yard for the purpose of being examined in matters relating to police duty previous to being appointed as sergeants. The following question was asked a candidate by a member of the examining board: "You are on duty in the vicinity of a menagerie and you are informed that a lion has broken loose and is roaming about the streets. What steps would you take?"

"Jolly long steps, sir!" replied the constable, to the amusement of the other members of the board.—Tit-Bits.

A Trustworthy Impression.

"Charley," said young Mrs. Torkins, "you have heard of castles in Spain."

"Yes."

"Did you ever see one?"

"No. Why do you ask?"

"I was just wondering whether they aren't built of those gold bricks you read about, so much"—Washington Star.

In the Country.

Mother—Look! look! Pussie, there's one of those maple trees you've always wanted to see so much

Pussie (having examined it with great care and no small surprise)—Well, mamma, I don't wonder they have to boil that old thing a long time to make maple sugar out of it!—Brooklyn Life

An Unreliable Angler.

Mr. Jones—Say, Meriar, what in thunder are you buyin' shad to-day fer? Did you forget that I wuz goin' fishin' to-day?

Mrs Jones—No, I remembered you was goin' fishin'; when I set my mind on fish I don't like to be disappointed in not gettin' any. There!—Judge.

Washington's Eyes.

Small Boy—Mamma, was Gen. Washington blind?

Mamma—Of course not. Where did you get that idea?

Small Boy—Nurse took me to th' Old Ladies' home to-day, and showed me a woman that he kissed.—N Y Weekly.

Mutual Apologies.

"There is no doubt that Uncle Sam and John Bull are growing very chummy

Decidedly I understand they have privately apologized to each other for the senate and the house of lords."—N. Y World.

Swift.

Friend—Why did you break your engagement with that beautiful young lady?

Old Gotrox (aetat 80)—She was a trifle too rapid for me. Why, she was having her trousseau made in black! —N. Y. Evening Journal.

She Had a Good Time.

During a melodramatic performance a lady began to sob violently.

Anxious Husband—Come, my dear this is too much for your feelings.

Lady—What does it matter to you so long as I am enjoying myself?—Tit-Bits.

Anxious to Know.

First Boarder (a doctor)—Yes; this bed of mine is rather hard, but it's unhealthy to sleep on feathers.

Second Boarder—Then how do you account for the long life of that chicken the landlady served for dinner?—Puck

Prudent Girl

She would not shed a single tear
If I should march away to die—
She would not weep because she'd fear
She could not keep her powder dry.
—Chicago Record.

OUT OF EMPLOYMENT

Ben—I hear De Sponge isn't working now

Jer—What made him give up?

Ben—The man he was working died.

A Queer Kind.

"To prove the pudding eat it up,"
Seems odd, that's my view
For though the Spaniards eat their words
It far from proves them true
—Judge

His Grandfather's Joy.

He—What is it about Whirly that throws all the other fellows in the shade?

She—I guess it must be his family tree.—Detroit Free Press.

A Gentle Hint.

She—I wish all men were like Admiral Dewey!

He—In what way?

She—He believes in short engagements!—Puck

A Serious Problem.

"What do you consider the hardest problem of a man's existence?"

"Getting his own consent to crawl out of bed in the morning."—Tit-Bits

A Common Game.

Mrs. Newcomb (anxiously)—I wonder where Edith is?

Tommy—Playing coquette on the lawn with Charlie.—Judge.

Might Have Done Better.

"I'm a self-made man."

"Why didn't you borrow somebody's pattern?"—Chicago Record.

LOCATIONS OF FIRE ALARM BOXES.

For the information of our readers, we publish below a complete list of the numbers and locations of all the fire alarm boxes in this city

14—Wickham Ave., cor. Prince, O. & W. R. R.
15—North street and Low avenue, hat shops.
16—North St and Wisner Ave., type shop.
17—Railroad avenue and Montgomery street.
18—Grand avenue and Prince street.
23—Wickham avenue, corner Liberty street.
24—West Main street and Walnut avenue.
25—North street, corner Wickham avenue.
26—James and Henry streets.
27—North and John streets, Erie crossing.
28—Lake avenue and West street.
29—W Main street, corner Muskogee avenue.
312—State Hospital Gate.
314—Prospect street and Highland Avenue.
315—Rear of State Hospital.
34—Fulton and Mill streets, hat shop.
35—High and Rockford streets.
36—Canal street, sandcastery.
37—Mulberry and Fulton streets
38—Fairview avenue and South street.
41—Fulton street and East avenue.
42—Academy avenue and Hamilton avenue.
43—East Main street and Railroad avenue.
45—East Main street, foot of Orchard street.
46—Academy avenue and Genung street.
47—Myrtle and Prospect avenue.
48—Grant street and Sprague avenue.
49—East Main street and Prospect avenue.
51—North street, near Orchard.
52—Franklin Square.
21—Runs before a box number, denotes that a test is being made.
1 stroke denotes circuit broken.
2-2-2 strokes of bell denotes Chief's call.
3 strokes of bell denotes 12 o'clock time.
4 strokes of bell denotes recall, fire is out.

For Over Fifty Years

Mrs. Winslow's Soothing Syrup has been used by millions of mothers for their children while teething. If disturbed at night and broken of your rest by a sick child, suffering and crying with pain of Cutting Teeth, send at once and get a bottle of "Mrs. Winslow's Soothing Syrup" for Children Teething. It will relieve the poor little sufferer immediately. Depend upon it, mothers, there is no mistake about it. It cures Diarrhœa, regulates the Stomach and Bowels, cures Wind Colic, softens the Gums, reduces Inflammation and gives tone and energy to the whole system. "Mrs Winslow's Soothing Syrup" for children teething is pleasant to the taste and is the prescription of one of the oldest and best female physicians and nurses in the United States. Price twenty five cents a bottle. Sold by all druggists throughout the world. Be sure and ask for "Mrs. Winslow's Soothing Syrup"

SPINAL weakness easily cured by Dr. Miles' Nerve Plaster.

Inflammatory Rheumatism Cured in Three Days.

Morton L. Hill, of Lebanon, Ind., says: "My wife had inflammatory rheumatism in every muscle and joint, her suffering was terrible and her body and face were swollen beyond recognition; had been in bed for six weeks and had eight physicians but received no benefit until she tried the Mystic Cure for Rheumatism. It gave immediate relief and she was able to walk about in three days. I am sure it saved her life." Sold by J. E. Mills, No. 2 Empire Block, Druggist, Middletown.

CASTORIA.

Bears the Signature of Chas. H. Fletcher. The Kind You Have Always Bought

Beauty Is Blood Deep.

Clean blood means a clean skin. No beauty without it. Cascarets, Candy Cathartic clean your blood and keep it clean, by stirring up the lazy liver and driving all impurities from the body. Begin to-day to banish pimples, boils, blotches, blackheads, and that sickly bilious complexion by taking Cascarets,—beauty for ten cents All druggists, satisfaction guaranteed, 10c, 25c, 50c.

Give the Children a Drink

called Grain-O. It is a delicious, appetizing, nourishing food drink to take the place of coffee. Sold by all grocers and liked by all who have used it because when properly prepared it tastes like the finest coffee but is free from all its injurious properties. Grain-O aids digestion and strengthens the nerves It is not a stimulant but a health builder and children, as well as adults, can drink it with great benefit. Costs about one-fourth as much as coffee. 15 and 25c.

CASTORIA

For Infants and Children.

The Kind You Have Always Bought

Bears the Signature of Chas. H. Fletcher.

Rests with you whether you continue the nerve killing habit, NO-TO-BAC positively destroys desire for tobacco without nerve disturbance. Expels nicotine poison that purifies the blood, restores gray hair to natural color. 50c and $1.00, all druggists. Booklet free. Sterling Remedy Co., Chicago, Montreal, New York

STOP SMOKING

NO-TO-BAC

Your own druggist will refund money if it ever fails to cure. Write us. We will personally direct you how to be cured. Address nearest office. Sterling Remedy Co., Chicago, Montreal, New York

SANTAL-MIDY

These capsules are superior to Balsam of Copaiba, Cubebs or Injections and CURE IN 48 HOURS the same diseases without inconvenience.

Beware of Imitations

LEA & PERRINS' The Original Worcestershire SAUCE

AGENTS wanted for our standard subscription books, Fine work, our publications which have received highest endorsement. MAKE money and a permanent position. Write quick. Now is the time to secure an agency. Good territory open. Write for particulars. S. D. TREAT & CO., New York. MONEY

ONTARIO & WESTERN

NEW YORK

Time Table in Effect June 26th, 1898.

NORTH BOUND.

STATIONS.	14	1	3	17	7	23	15
	Mail Exp	Ont'o Day Exp	Mo'n Exp	Scranton Mail Exp	Wilkesbarre Exp	Wilkesbarre Coal Exp	Scranton Mail
N. Y. Lv	A M	A M	A M	P M	P M	P M	P M
Franklin St	8 30	7 45	9 05	12 10	3	5	6
W. 42d St.	8 35	7 55	9 15	12 15	3 05	5 05	6 05
Weehawken	8 55	8 15	9 35	12 35	3 25	5 25	6 25
Cornwall	9 15	8 40	9 55	12 55	3 45	5 45	6 45
Firthcliffe	9 22	8 47	10 02	1 02	3 52	5 52	6 52
Orr's Mills	9 25	8 50	10 05	1 05	3 55	5 55	6 55
Little Britain	9 30	8 55	10 10	1 10	4 00	6 00	7 00
Barnside	9 35	9 00	10 15	1 15	4 05	6 05	7 05
Campbell H.	9 37	9 02	10 17	1 17	4 07	6 07	7 07
Stony Ford	9 45	9 10	10 25	1 25	4 15	6 15	7 15
Middletown	7	7	7	7	7	7	7
Main St.	7 30	10 05	10 45	1 45	4 35	6 35	7 35
Middletown	7 40	10 15	10 55	1 55	4 45	6 45	7 45
Lv	8 43	10 05	11 10	2 05	4 55	6 55	7 55
Winterton	9 10	11 30	11 30	2 25	5 20	7 20	8 20
Bloomingburgh	9 20	11 15	11 42	2 37	5 32	7 32	8 32
Wurtsboro	9 30	11 29	11 52	2 46	5 41	7 41	8 41
Summitville	9 38	11 37	12 00	2 54	5 49	7 49	8 49
Ellenville Ar	10 05	11 50	1 05	3 10	6 05	8 05	9 05
Fallsburgh	10 32	12 08	1 22	3 27	6 22	8 22	9 22
Hurleyville	10 38	12 12	1 27	3 32	6 27	8 27	9 27
Ferndale	11 15	12 32	1 47	3 52	6 47	8 47	9 47
Liberty	11 20	12 37	1 52	3 57	6 52	8 52	9 52
Parksville	11 25	12 42	1 57	4 02	6 57	8 57	9 57
Long Eddy	12 00	12 53	2 08	4 13	7 08	9 08	10 08
Rockland	12 15	1	2 20	4 25	7 20	9 20	10 20
Cadosia	12 20	1	2 25	4 30	7 25	9 25	10 25
Walton	12 30	1	2 35	4 40	7 35	9 35	10 35
Harwood							
Sidney							
N'wich Ar		4	3 30	7	8	10	11
Lv		4	3 30	7	8	10	11
Castle		4	3	7	8	10	11
Oneida Ar		5	3	8	9	11	12
Lv		5	3	8	9	11	12
Fulton		7	3	10	10	12	1
Oswego Ar		7	4	10	11	12	1

SOUTH BOUND.

STATIONS.	6	12	50	14	2	25	18
	New York Exp	Local		Del. & Hud. Exp	Day Exp	Norwich Exp	Sunday
Oswego	P M			A M	P M	P M	P M
Oneida							
Castle							
Norwich							
Sidney							
Maywood							
Walton							
Cadosia							
Rockland							
Lvgst'n Mnr							
Parksville							
Liberty							
Ferndale							
Burleyville							
Fallsburgh							
Centreville							
Mountain D.							
Summitville							
Wurtsboro							
Bloomingburgh							
Winterton							
Mtown Ar							
Lv							
Mtown Main St.							
Stony Ford							
Campbell H.							
Burnside							
Little Brit'n							
Orr's Mills							
Firthcliffe							
Cornwall							
Weehawken							
New York (23d St.)							
N. Y. Phila St.							

* Runs daily, all other trains daily except Sunday.

‡ Signifies that trains will stop on signal for passengers.

n Signifies that trains will stop for or to leave New York passengers only.

¶ Stop for meals.

Trains leave Cad wis 6 10 a m ‡6 05 p m. Sunday only 4 30 p m for Scranton, Carbondale and Intermediate stations.

Trains leave Scranton 10 35 a. m., 4 15 p m. Sunday only 5 30 a m. for Cadosia.

Trains leave Summitville for Ellenville 9 40, 11 20, a m and 1 45 3 45 6 10, 6 47 p m. Saturday only 1 35 p m Sunday only 6 47 p m.

Trains leave Ellenville for Summitville 7 00 7 40, 10 50 a. m., and 12 15 3 00 and 5 40 p m. Sun day only 4 0 p m and 9 only 6 15 p m.

Trains leave Delhi for Walton 7 20 and 9 10 a m, and 4 45 p m. except Saturday 1 30 p m Sunday only 8 10 p m

Trains leave Walton for Delhi 8 10 a m, 2 45 and 5 35 p m Sunday only 9 18 a m, and 8 18 p m Except Saturday 12 37 p m

Additional trains leave Livingston Manor at 1 35 p m, stopping at all stations to Walton, arriving at 6 20 p m Leave Walton at 10 45 p m arrive at Norwich 5 10 p m.

Leave Walton 7 00 a m, stopping at all stations to Livingston Manor, arriving at 10 5 p m. Leave Norwich 6 45 a m all stations to Walton, arriving at 11 15 a m

Trains leave Sidney for New Berlin 10.00 a m, 2 45 and 7 40 p m Leave New Berlin for Sidney 7 40 and 8 00 a. m, and 2 0 p m

or further particulars see local bill.

Passenger Rates Reduced to Two Cents Per Mile.

Lowest rates of fare to all points west One to three dollars less than other lines

Express Trains Nos 1 and 6 run solid between New York and Susquehanna Bridge Reclining Chair Car from New York (Chicago) without change free to through passengers, and Wagner Buffet Sleeping Car without change from New York to Boston

No. 5 arrives at Chicago 9 3 p m

No 8 leaves Chicago via Wabash 11 15 p m.

Secure rates via Ontario & Western before purchasing tickets and save money

J. C Anderson, General Passenger Agent.

W. M. Tiel, Traveling Agent

Middletown N Y

N. Y., S. & W. R. R.

In effect Nov. 29th, '97.

New York Ferries	Daily a m	Daily ex Sun p m
West 23d St.	8 10	3 10
Cortlandt and Desbrosses St.	8 30	3 30
Jersey City	8 40	3 40
Hackensack	9 14	4 14
Paterson (Broadway)	9 23	4 23
Paterson	9	4
Two Bridges	10 53	5 53
Ondenburg	11 07	6 06
Franklin	11 12	6 10
Hamburg	11 20	6 18
Beckertown	11 30	6 30
Quarryville	11 32	6 32
Unionville	11 44	6 44
Westtown	11 48	6 48
Johnson	11 55	6 55
Slate Hill	12 01	7 01
Middletown	12 12	7 12

SOUTH

	Daily ex Sun a m	Daily p m
Middletown	6 30	7 12
Slate Hill	6 42	7 27
Johnson	6 48	7 35
Westtown	6 55	7 41
Unionville	6 58	7 45
Quarryville	7 08	8 02
Beckertown	7 14	8 20
Hamburg	7 22	8 46
Franklin Junction	7 32	.....
Franklin	7 38	8 56
Ogdensburg	7 38	9 05
Two Bridges	7 55	9 22
Paterson City	9 08	.....
Paterson (Broadway)	9 18	10 38
Hackensack	9 18	10 47
Jersey City	9 38	11 13
New York Ferries—		
Cortlandt and Desbrosses St.	9 53	11 28
West 23d street	10 15	11 48

f—Stop on signal.

HAPPINESS VS. MISERY.

Dr Chereau's Tonic Tablets, the great Parisian remedy, is a guaranteed cure for the living habits that narrowness and melancholy cannot by overdo always.

It develops the appetite or stimulate and all intoxicating beverages, and leaves none of the dreadful be It can be administered without be known to of the patient their assistance and or presence.

S. M. BOYD,

ATTORNEY AT LAW AND NOTARY PUBLIC, 16 EAST MAIN STREET.

FIRE INSURANCE.

ERIE RAILROAD

Solid trains between New York and Chicago, via Chautauqua Lake or Niagara Falls. Pullman cars between New York and Rochester, Buffalo, Niagara Falls, Toronto, Chautauqua Lake, Cleveland, Cincinnati and Chicago. Through tickets, baggage checks and detailed information may be obtained from the local ticket agents of the company

TIME TABLE ADOPTED JUNE 26, '98.

Miles from N. York	Stations	Eastern Time.	9 Mail & Exp	5 Pass	35 Pass	15 Pass	27 Pass	17 Pass	21 Pass	11 Pass	9 Pass	1 Pass	7 Pass	29 Pass	25 Pass	19 Pass	13 Pass	31 Pass	33 Pass
	Lv.	NEW YORK	9 00	4 00	7 30	9 00	10 30	4 00	9 00	11 00	1 00	4 00	7 30	9 00	10 30	1 00	4 00	7 30	9 00
		Paterson	10 15	5 15	8 45	10 15	11 45	5 15	10 15	12 15	2 15	5 15	8 45	10 15	11 45	2 15	5 15	8 45	10 15
		Turners	10 34	5 34	9 04	10 34	12 04	5 34	10 34	12 34	2 34	5 34	9 04	10 34	12 04	2 34	5 34	9 04	10 34
		Monroe	10 44	5 44	9 14	10 44	12 14	5 44	10 44	12 44	2 44	5 44	9 14	10 44	12 14	2 44	5 44	9 14	10 44
		Greycourt	10 49	5 49	9 19	10 49	12 19	5 49	10 49	12 49	2 49	5 49	9 19	10 49	12 19	2 49	5 49	9 19	10 49
		Chester	10 56	5 56	9 26	10 56	12 26	5 56	10 56	12 56	2 56	5 56	9 26	10 56	12 26	2 56	5 56	9 26	10 56
		Goshen	11 04	6 04	9 34	11 04	12 34	6 04	11 04	1 04	3 04	6 04	9 34	11 04	12 34	3 04	6 04	9 34	11 04
		Mid Hetown	11 22	6 22	9 52	11 22	12 52	6 22	11 22	1 22	3 22	6 22	9 52	11 22	12 52	3 22	6 22	9 52	11 22
		Howells	11 30	6 30	10 00	11 30	1 00	6 30	11 30	1 30	3 30	6 30	10 00	11 30	1 00	3 30	6 30	10 00	11 30
		Otisville	11 44	6 44	10 14	11 44	1 14	6 44	11 44	1 44	3 44	6 44	10 14	11 44	1 14	3 44	6 44	10 14	11 44
		Port Jervis	12 05	7 05	10 35	12 05	1 35	7 05	12 05	2 05	4 05	7 05	10 35	12 05	1 35	4 05	7 05	10 35	12 05
	Ar.	Lv. East Time.	11 15	7 15	10 45	12 15	1 45	7 15	12 15	2 15	4 15	7 15	10 45	12 15	1 45	4 15	7 15	10 45	12 15
		Ar.	P M	A M	A M	P M	P M	A M	P M	A M	P M	A M	A M	P M	P M	P M	A M	A M	P M
		CHICAGO																	
	Lv.	Cent. Time.																	
	Ar.																		

*Daily. ‡Sundays only †Except Sunday. b. Stops for passengers to Binghamton and beyond

Middletown & Crawford Branch—Leave Main St., Middletown, for Pine Bush at 11:40 a. m., daily, 4:56 p. m. daily.

Montgomery Branch—Leave Goshen for Montgomery at 7:27 a. m., daily except Sunday; 11:30 a. m. and 6:30 p. m., daily except Sunday; 6:30 p. m. Sunday only

Pine Island Branch—Leave Goshen for Pine Island at 11 30 a. m. and 6:30 p. m. daily except Sunday.

Newburgh via Turners—Leave Turners for Newburgh at 7:35 a. m., daily, except Sunday, 10 50 a. m., daily except Sunday; 9 00 p. m. daily; 9:05 p. m. Sunday only. Train 30 and 9 connect for Newburgh via Arden, instead of Turners.

Newburgh via Greycourt—Leave Greycourt at 7.45 a. m., daily except Sunday; 11:10 a. m., daily, except Sunday, 1.23 p. m. daily, except Sunday, 6:07 p. m. daily except Sunday; 6:07 p. m. Sundays only.

Trains Nos. 6, 11, 15, 16, 20, 25, 26, 27, 28, 30, 39 and Sunday 31, 611, 617, 625 stop at State street, Middletown.

DeWitt's Little Early Risers.

AT THE COURT HOUSE.

Interesting and Entertaining Items Gathered Here and There.

Married in Town—At the Presbyterian Manse—A Pumpkin Show—Accidents—Various Town and Court Notes.

From our regular correspondent.

—Mr. and Mrs. W. F. Tuthill, of Monroe, are visiting their son, E. H. Tuthill, in this village.

—Mr. and Mrs. H. M. Young, of Tuxedo Manor, are visiting A. B. Smith, in this village.

—Dr. E. Franklin Smith, a former physician, is making a visit of the county seat.

—There will be a dance at Mott's Hall, Greenwood Lake, this evening, from 9 until 12 o'clock.

—A new party of three children, have arrived from New York at the Goodwin Street Children's Home.

—Miss Hanna, of Port Jervis, known as "Towpath Kate," was married, this morning, by Oliver Hulse and proceeded to the city at Goshen and for Long Island and Jamaica.

—Mr. and Mrs. Carpenter, of Passaic, are guests of W. L. Hyatt.

—Edward Bogart, of Jersey City, is visiting his father.

—J. Floyd Cole, of Greenwood, a former resident of this place, is visiting friends.

—Mr. and Mrs. Clarence W. Pell are visiting at the St. Elmo.

THE ORANGE COUNTY FAIR.

The contest begins for a liberal premium list—Entries—The county thoroughfares of all townships.

The officers of the Orange County Agricultural Society and the committee in charge of the different departments are getting down to hard work to make the coming county fair, to be held in this city, Sept. 15 to 18 inclusive, a record breaker in point of interest and general excellence.

The outlook is most encouraging. Entries are coming in every day, and from all parts of the county. Those who attend the fair last year will remember the splendid display of horses, cattle, sheep and swine, and the poultry and fruit exhibits. The management is determined to eclipse all previous records, and the prospects are that it will do so.

With the lower rates of admission a greatly increased attendance will undoubtedly be expected, and a successful fair this year means a certain premium list for years to come. The business men of the city, who have a vital interest in the success of the fair, ought to make a point of doing all they can to increase the attractiveness and interest of the exhibition.

Remember the opening day, Tuesday, September 15, and when all else fails attend the fair. Encouragement of the exhibitors will be the best advertisement for the city.

There is no work to which the public spirited citizen can lend his energies, no enterprise more generally beneficial than a fair which encourages the breeding of the best stock of the whole county and the development of various minerals, and exhibits from all sections of the county are invited and expected.

LAND FOR THE FOREST PRESERVES

The state to buy 30,000 acres from Ulster county.

The State Reforestation Commission at its last meeting with representatives from Ulster county, who favor the plan of the state to buy 30,000 acres of land in the Ashokan watershed for forest preserve purposes. The commission has not completed arrangements for the purchase, but its members are highly encouraged over them. The purchase will be made pursuant to an act passed by the last Legislature.

The land to consist of the county of Ulster, having come into the possession through suits for unpaid taxes. The members of the commission report that the land is well situated for forest purposes and is in other respects well located already around the city. There are already 14,000 acres of land in the Catskill preserve of the state. $200 was expended on the last thousand acres. The lands of the original preserve were divided among the four counties through which the mountain ridge, on different footpaths, 11,000 acres, Greene, 900 acres, Sullivan, 400 acres Ulster, 1,600 acres.

The land secured in Ulster last year was divided as follows, Shokan, 1,000 acres, Tabor, 1,000 acres. The commissioners report that the purchasing may supply in the Catskills. Thirteen square miles are already in the state. This country has accumulated 44 square miles almost one year ago.

Death of an Old Resident.

E. G. Mallett has been appointed from the name of the S. and W., to the Delta branch, and has moved from over the week. His family will not remove from the city.

A Severe Storm.

Streaks of electric fire and heavy thunder, and heavy rain and straight down pour, such blood which is given by Hood's Sarsaparilla. A public which takes millions of bottles of Hood's Sarsaparilla every year is buying Sarsaparilla for health, the effects of which will ready show itself in pure blood.

HOOD'S PILLS are prompt, efficient, reliable, easy to take, easy to operate. 25 cents.

"I had a running, itching sore on my leg. Several doctors. Hood's Sarsaparilla and Pills cured me entirely." C. W. Lockart, Sterling Grove, O.

Should the Dams Stay?

The value of the fish dams under consideration.

An Ulster sportsmen's association has been formed and one of the objects is the preservation of fish dams. The committee appointed at the meeting of the old fishermen's association, which is proposed to have some effect in this matter, say that in a large part of Ulster county the village gets the children like the water of their fish, the salmon and bass and pure milk from around the dams, during the summer months. At least a million young salmon are hatched and the fishermen and ready to devour them the Indian tribes realized the loss of many of the brooks. At last in several instances they spread weir to save the fish. The aim of the chief was to allow enough to ascend the fishway to spawn and to furnish to the health to save their favorite dish. In the final struggle the chief was pleased by arrows, and his boy defeated. The contention is that many fishes come from distant spawning grounds to meet and return again.

Everything on this account considered was all he could be to the county. A large kind of sentiment dissatisfied, of fishing dams, he said that of a good amount, the fine slightly known, with some like an exception, body like both and bass. no village limit and widespread, to make and value the enjoyment of any and everything large and strong and great, was short of power the valley from the highest body on one of the adjacent bluffs, provided on wire. The Red Men, with their war whoop, rushed to attack this enemy in the upper air. And such example, as though lead shoots added to the skill of the arrow, this monster fell, overlapped in a cloud of feathers, the brave completely contented him with the shorter war dance of noisy triumph.

The Star-Gazing Girl.

The Star-Gazing Girl,
Her head upon the moon,
Is not much use in housework—
And in her country's day
—Detroit Free Press.

Church Changes to Church.

LOCAL APPLICATIONS, as they cannot reach the seat of the disease, Catarrh is a blood or constitutional disease, and in order to cure it you must take internal remedies. Hall's Catarrh Cure is taken internally and acts directly upon the blood and mucous surfaces. Hall's Catarrh Cure was prescribed by one of the best physicians in this country for years and is a regular prescription. It is composed of the best tonics known, combined with the best blood purifiers, acting directly on the mucous surfaces. The perfect combination of the two ingredients is what produces such wonderful results in curing Catarrh. Send for testimonials, free.

F. J. CHENEY & CO., Prop's, Toledo, O.
Sold by Druggists, 75c.
Hall's Family Pills are the best.

Sawyer Starts With Carpenter.

All Ordinances Regarding Hunting Fires Within the Fire Limits.

AUCTION!

SYRUP of FIGS

Nature's Laxative

THE REMEDY OF MERIT is brought only to the attention and confidence of the public when it is recommended by eminent physicians. Syrup of Figs has given to the Company, the Company, the only and the right to manufacture upon all the principles of gratifying the taste and obtaining results. As the genuine Syrup of Figs is manufactured by the California Fig Syrup Co., alone, and as its success has given rise to many worthless imitations, the name of the Company is necessary to the knowledge of the genuine. In order to get its beneficial effects, please remember the name of the Company—

CALIFORNIA FIG SYRUP CO.
SAN FRANCISCO, CAL.
LOUISVILLE, KY. NEW YORK, N.Y.

ONE CENT A WORD

FLOUR!
BEST PATENT.
$4.00 a Barrel.
$2.00 a Half Barrel.
$1.25 a Quarter Barrel.
40 Cents an Eighth Barrel.
SLOATS
CASH STORE

Best Sweet Potatoes
30 CTS. A PECK.
S. H. PENNOYER & SON.
Telephone Call 92.
We Will Give You 3 Bunches Radish for 1 Penny.
R. H. GREGORY.

Best Flour $4 a Barrel
Second Grade $3.50 per Barrel
Graham Flour 25 Cents Per Hundred
Ketchum & Osborn,

New Bargain Store.
AND STOCK LINE OF GROCERIES
C. H. TURNER, 57 North Street.

NEW HATS FOR FALL!

We show the new styles for this fall in all grades, black and blue. 50c Fur Hats, same as others charge $1; $1 Hats, same as others charge $1.50; $1.50 Hats, same as others charge $2; $2 Hats, same as others charge $2.50. We guarantee every hat from $1.00 up, and if, for any reason, the hat proves unsatisfactory, we stand ready to give you another in exchange.

NEW NECKWEAR FOR FALL!

All the leading colors and newest shapes. Ask to see our "Small Puff" Our 25c Ties we sell at 15c, same as others charge 25c; 25c Ties and 4 in Hands, same as others charge 50c; 50c Ties, 4 in Hands, Imperials and Puffs, same as others charge 75c. Our rule—"Your money back on demand."

Biddulph & Co
MIDDLETOWN, N.Y.

TAKING THINGS EASY.

In closing out we want for argument, on which we count we will rely on cut prices to sell our goods.

During JULY and AUGUST the bargain tables are loaded and he who runs may read the reduction cards. We would be pleased to have you inspect them.

S. LIPFELD,
Under and Opening, 26 North St.

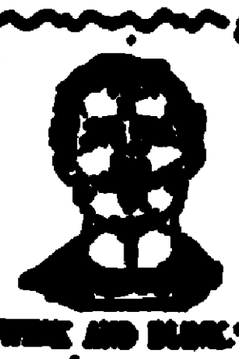

"WISE AND DARK."

FRED DOLE, Reliable Optician,
20 & 22 WEST MAIN ST.

AN AUGUST CLEARING SALE.

This is the month we clean house. All our summer goods must go if cut prices will do it. Cost is not considered in these annual cleaning sales of ours. Two more months of hot weather yet and most of our summer goods from one-third to one-half the regular prices is what you will find here. Your dollars will do double duty with us this month. Among the many cut prices are:

50 Ladies' Lawn Wrappers.
All this year's goods that we sell for 75c as a bargain. Are perfect fitting and well made. To close them out quick we have made the price 49c.

25 Ladies' Gauze Shirts.
Goods have been sold for 49c all the season. Are perfect fitting and well made. To close them out quick we have made the price 25c.

20 Pieces Fine Lawns.
32 inches wide, sold easily in the season for 10c yard. You can afford to buy them for next year. As long as they are advertised 4½c yard.

200 Pieces Solid Shade Outings.
And 10c will buy. Everybody knows the fine quality of the goods we sell and the low prices we sell them at. All the cut prices on this lot everything is less than you could buy the cloth for. Ninth Corner, Duncan and Cut-out Corner.

200 Sample and 600 Corsets.
All good makes, mostly sizes 20, 21, 22, 24, 25, 26. The regular prices would be 50c to $1.25. We have made them in two lots and marked them 39 and 69c. If we have your size you ought to buy at least two. One of the best corset bargains ever in the city.

75 Ladies' Three-Quarter Skirt Waists.
All this year's goods, mostly the celebrated Gilbert make. Not all sizes, mostly sizes 32, 34, 36, 38. We sold them at 98c, $1.25, $1.50, $1.98. To close them out quick we have marked them 39, 69, 89, 98c.

20 Pieces Linen and Oxford Suitings.
Not cheap trash, but a bargain at the price. All this Summer Sale 9½c a yard.

Ladies' Umbrella Sealed Linen Underskirts.
Sold all the season for $1.25, $1.49, only 14 in this lot. Come early if you want one. To close out quick 69c.

25 Men's Soiled Light and Unlaundered White Shirts.
This will be the first all close to close them out quick 19c.

225 Men's 50c Night Shirts.
All sizes, 14½ to 18. Nothing the matter with this but the price. As long as they last 39c.

Ladies' Summer and Fancy Wrappers.
Many in this lot that you can wear all the year. For the balance of this month any Fancy or Gingham Wrapper in our store that sold up to $1.49 for 98c. A Special Lot of Light Gingham Wrappers, all sizes, at 69c.

None of the above goods exchanged or mail orders filled.

Special Sale of Toilet Goods All the Month.
The Attractions of Our Store Are Fine Goods at Low Prices.

HART DAVIS, 45 North St.

NEWSPAPERARCHIVE®
NEWSPAPERARCHIVE®